DIXON EVENING TELEGRAPH

EIGHTY-FOURTH YEAR Number 154. Telephones 4 and 5 DIXON, ILLINOIS, MONDAY, JULY 1, 1935 PRICE FIVE CENTS

CHARLES RUGGLES KILLED UNDER CARS THIS MORN

TRAGEDIES IN STATE SUNDAY FATAL TO TEN

Drownings Outnumber Death in Traffic Accidents

Chicago, July 1 —(AP)—Drownings an automobile accidents caused at least 10 deaths in Illinois over the week end, with the major share of calamities assessed against the water. Opening of the various beaches along Chicago's lake front accounted for two deaths.

Herman Longhelt, 18, died while swimming in a slough near Geneseo. The son of Mr. and Mrs. Harry Longhelt of Indianapolis, Ind., he had been visiting relatives in Geneseo.

Two persons died in separate drownings in the Bloomington area. Leslie Saunder, 14, Roanoke, sank in Miller lake, while a capsized boat precipitated Miss Mary Kel 33, Minonk, into the waters of Lake Bloomington.

In Pontiac, Phillip Johns, 7, fell from a rowboat into the Vermillion river and drowned.

Two Died in Lake

Two swimmers lost their lives in Lake Michigan here. Arthur Evans, 7, waded beyond his dept at the Division street beach and was drowned. Craps caused the death of Fred Jenkins, 26, at Oakwood beach. Stanley Kaltinger, 26, sank in an abandoned quarry hole near Lemont, unnoticed by his companions.

Mrs. Ruth Griffin Foster, 36, and her daughter Ann, 16 months, were killed when their car struck a light post on Chicago's outer drive.

Robert L. Rousch, 14, Rockford Boy Scout, was drowned in Rock river while taking a test for a merit badge in swimming. Dean Lindsay, 18, attempted to save Rousch when the latter suffered a cramp, but nearly lost his own life in his unsuccessful effort.

Uncle Sam Today Begins to Spend More Than He Has in Any Former Peacetime Year

Words-And Actions

"I accuse the present administration of being the greatest spending administration in peace times, in all our history—one which has piled bureau on bureau, commission on commission, and has failed to anticipate the dire needs of reduced earning power of the people."
—Franklin D. Roosevelt speech at Sioux City, Iowa, Sept. 29, 1932.

"I regard reduction in Federal spending as one of the most important issues of this campaign. In my opinion, it is the most direct and effective contribution that government can make to business."
—Franklin D. Roosevelt speech at Pittsburgh, Pa., Oct. 19, 1932.

Expenditures of the government from President Washington to President Taft, 1789-1913, inclusive, total 124 years—$24,521,845,000.00.

Expenditures of Franklin D. Roosevelt administration as estimated by him—actual for 1934, and estimated for 1935 and 1936, total three years—$24,206,653,000.00.

Spending Will Exceed Record Set by Pres. Roosevelt

Washington, July 1—(AP)—The Federal government started a new fiscal year today figuring on spending $8,520,000,000, of which $4,582,000,000 would be used for "recovery and relief."

The estimates are President Roosevelt's. He expects the treasury to collect $3,991,000,000. That would mean a deficit of $4,528,000,000 for the year.

The public debt as the 1935 fiscal year ended last night amounted to more than $28,665,000,000. It did not, however, reached the $31,000,000,000 total the President figured on more than a year ago.

Should the government spend $8,520,000,000 this year a new peace-time record for a single year would be established. It would jump above the peak set last year—which was more than $7,258,217,000.

Figure New Taxes

In financing this huge outlay Roosevelt counted in part on extension of the $500,000,000 of "nuisance" taxes which were voted by Congress last week. No other taxes were contemplated when he submitted his budget message in January. Since then however, he has asked for new taxes on wealth.

The plan is to push the tax-the-wealth levies through by late August if possible. Just what these will produce in revenue is not certain because the rates—on inheritances, gifts, corporate and individual incomes—have not been decided. In an outline proposed by Chairman Harrison (D. Miss.) of the Senate finance committee, it was estimated the taxes would amount to $340,000,000 annually.

Government spending, despite the great outlays, has not come up to presidential estimates. Roosevelt, in shaping budgetary plans for the 1935 fiscal year, figured on putting out $8,581,000,000 for old-line and new deal programs. The actual expenditure thus far—the books have not yet been finally totalled—runs to $7,258,217,000. He expected a deficit of $4,869,000,000. The latest figure shows a deficit of $3,472,347,000.

NEW IMPORTANT CLUE REPORTED

Disapperance of Illinoisians in New Mexico May Be Solved

Albuquerque, N. M., July 1—(AP)—Two unusual clues—a beer bottle in the baggage of an abstainer and the narrative of a "snch hand"— fitted today into a murder theory by Gov. Clyde Tingley and his investigators into the desert disappearance of four Illinois tourists.

Of the two, the bottle was the strongest "lead" in the mass manhunt that has kept a dozen state police, a score of National Guardsmen and the governor himself virtually sleepless for two weeks.

The bottle was found with charred remnants of the personal effects of Mr. and Mrs. George Lorius, East St. Louis, Ill., and Mr. and Mrs. Albert Heberer, Duquoin, Ill., missing since they spent the night of May 21 at Vaughn, N. M. Lorius' aversion to beer such was that he declined to stay at a hotel serving intoxicants.

Bottle is Found

The bottle which came to light just east if Albuquerque late Saturday was of the same type, said the governor, as one found at a spot south of Socorro, N. M., where a slim young man, perhaps their slayer, figured in a wreck with the tourists' automobile. The motor car

(Continued on Page 2)

Helen Wills Moody is Forced to Exert Self

BULLETIN.

Wimbledon, Eng., July 1—(AP)—Donald Budge, flaming redhead from Oakland, Calif., sprang the biggest upset of the All-England tennis championships today when he upset Henry Wilfred (Bunny) Austin, England's second ranking player, 3-6, 10-8, 6-4, 7-5, to reach the semi-final round.

Using the same terrific backhand with which he had crushed Christian Boussus of France in the fourth round, Budge outlasted Austin in the deuced second set and then took full control of the situation to win and keep America in the running for the title now held by Fred Perry of England.

Budge's victory followed by some hours the unexpected defeat of Sidney Wood of New York, generally rated Perry's most formidable challenger. Wood was beaten by Jack Crawford of Australia, 6-4,6-3, 6-8, 5-7, 6-1.

Wimbledon, Eng., July 1—(AP)—The United States placed two players in the quarter-final round of women's singles in the All-England tennis championships today.

Helen Jacobs, American titleholder, swept to an easy 6-2, 6-1 triumph over Mrs. E. C. Peters of Great Britain but Mrs. Helen Wills Moody, former world's title-holder, had to come from behind to turn back Mlle. Slegna Cepkova of Czechoslovakia, 3-6, 6-4, 6-2.

Ask Sheriff to Start Hunt for Missing Girl

Sheriff Ward Miller was today asked to instituite a search for Catherine Moxon, 16, who was last seen on the back porch at the home of her parents, 121 Walnut ave., at 11:30 o'clock Saturday evening, where she had been left by a Dixon boy who had escorted her home from down town. When she disappeared, the girl, 5 feet 4 inches in height, was wearing a dark blue dress with a few dashes of white and a large red collar.

Recent Newcomer to Dixon Attempts Suicide Saturday

Mrs. Lillie Wilson, aged 62, residing in the Law apartment on Everett street, west of Galena avenue, attempted suicide Saturday evening shortly after 10 o'clock, slashing her throat with a safety razor blade. Her husband left the apartment about 10 o'clock to place a telephone call and upon his return, found Mrs. Wilson lying on the floor in a pool of blood. Police were summoned and the woman was rushed to the hospital in an ambulance.

The family moved to Dixon recently and Mr. Wilson is employed at the Dixon state hospital. Reports from the hospital today were to the effect that the woman would recover in the event that complications do not develop. She was thought to have been despondent over the condition of her health.

Brother of Peoria's Alleged Rapist Held in Same Jail Today

Peoria, Ill., July 1—(AP)—Accused of luring an eight year old boy into indecencies, Victor Thompson, 23, was a prisoner today in the same jail where his brother, Gerald Thompson, 25, awaited trial in the rape and slaying of 19-year-old Mildred Hallmark.

Victor was seized last night as a crowd of about 150 neighbors gathered about his home in threatening manner. Four detectives arrested the youth on a warrant asked by the parents of the boy, who they said accused Thompson of enticing him with a fifty cent piece to engage in indecent actions.

KILLED IN ROBBERY

DETROIT GIRL GIVES MOTIVE LAWYER DEATH

Companion of Confessed Killer of Dickinson Talks Today

BULLETIN.

Chicago, July 1—(AP)—The car in which Howard Carter Dickinson, prominent New York attorney, was shot to death near Detroit last week, was found today in a south side garage here, the state's attorney's office announced.

The car was found in a garage at 524 East 63rd street, about a mile from the apartment which police said they believed was rented by William Schweitzer, alias Ferris, alleged confessed slayer of Dickinson, shortly after the killing.

The cushion of the rear seat was covered with blood. The car had two bullet holes in the roof and one in the rear cushion.

BULLETIN

Detroit, July 1—(AP)—Prosecutor Duncan C. McCrea said this afternoon that Jean Miller, also known as Lillian Winles, told him that Howard Carter Dickinson was shot and killed while William Lee Ferris was trying to rob him.

The prosecutor immediately summoned Police Commissioner Heinrich A. Pickert; Fred Frahm Chief of Detectives; and John P. Smith, Superintendent of Police.

(Pictures on Page 5)

The Miller woman was the first of the three girls arrested with Ferris, and who were with him on the fatal ride, to be questioned in detail.

McCrea said the woman's new statement supplied the missing element of his case. Earlier the prosecutor had said he was not certain robbery was the motive of the crime.

Charged Suicide

Statements by Ferris had admitted that he was present when Dickinson was killed, but he had given three different versions of the shooting. One of these was suicide which was discredited by the statement of Dr. Robert Kallman, County Medical Examiner.

Detroit detectives had inclined toward robbery as the explanation of the death, but Ferris refused to admit this during an all-day questioning Sunday.

McCrea said the statement today of the Miller woman gave him his first definite proof that Dickinson's death was due to robbery. Only this orning the prosecutor said he would not issue a murder warrant for Ferris until he was certain of his case.

Couldn't Have Fired

Dr. Kallman said he believed the shot through the chest was fired first, but that the direction in which it passed through the body indicated that "Dickinson couldn't have reached around that far in that direction to fire it."

"Both of the shots, the one through the body, the one through the head," the medical examiner said, "would case death in less than a minute. He couldn't have fired one shot and lived long enough to shoot the second time. The shot through his head was fired from the left."

He added that he understood Dickinson was not left-handed.

Dr. Kallman said he found no marks which showed that Dickinson had struggled before his death and added:

To Make Death Certain

"The second shot, through the head, probably was fired to make death certain."

Recorder's Judge Christopher E. Stein postponed for 48 hours a hearing on a habeas corpus writ sought by Ferris when McCrea told the court he would issue a murder warrant within 24 hours.

The three girls, Jean Miller, Loretta Jackson and Florence Jackson, arrested in a Fort Wayne, Ind., hotel with Ferris, will be detained only as material witnesses. McCrea

(Continued on Page 2)

SEIZED IN DETROIT SLAYING

William Lee Ferris, Alias William Schweitzer, after his arrest in Fort Wayne, Ind., confessed slaying of Howard Carter Dickinson, wealthy attorney and nephew of Chief Justice Charles Evans Hughes, who was found shot to death in Detroit.

NEA—Chicago Bureau

Belittler Dead

Budapest, Hungary, July 1—(AP) — Field Marshal Arthur Arz von Straussenburg, last chief of staff of Austro-Hungarian forces in the World War died in army hospital today. He was 78.

At the peak of his career General Arz von Straussenburg lead a great offensive against the Italians in the autumn of 1917. His troops were among those which captured Brest-Litovsk from the Russians in 1915.

He belittled American aid to Italian forces in the summer of 1918. Upon announcement that an American force was being sent to the Italian front, he was quoted by the Neue Freie Presse of Vienna as saying he did not believe the Americans with their "fastidious habits" and lack of war experience, would make up to the Allies the loss of trained Russian soldiers.

MINERS' STRIKE AGAIN POSTPONED FOR 30 DAYS

Union President Rescinded Order He Issued Saturday

Washington, July 1—(AP)—With a strike call to bituminous coal miners postponed for another 30 days, backers of the Guffey bill devoted themselves today to obtaining quick action on this measure to regulate the industry with a "little NRA."

The bill is expected to emerge from the house ways and means committee some time this week. Senator Guffey (D-Pa.) said that as soon as the house takes action he will call the bill up for debate in the senate.

The United Mine Workers is eager to see the bill passed. The workers hold it would stabilize the industry and permit employers to comply with the U. M. W. demands for a 30-hour week and a 10 per cent pay raise. One large group of operators supports the bill. On the other hand another segment of the industry, mostly southern operators, opposes it strenuously. These operators contend it would mean loss of business and employment because prices to the consumer would increase to the point of discouraging purchases.

John L. Lewis, president of the union, called off a strike, scheduled for this morning. Lewis had issued the strike call Saturday but when the government intervened, he postponed it 30 days under wages and conditions heretofore existing.

Though the operators have not yet accepted this truce, persons familiar with the industry predicted they would do so.

The Guffey measure is on the "must" list of legislation favored by Roosevelt. Opponents plan to challenge its constitutionality quickly if it is passed.

Highway Robbery!

Kansas City, July 1—(AP)—James A. Reed, former Democratic U. S. Senator from Missouri, classes the President's tax program with burglary and highway robbery.

Further, he said in an interview here, it violates the principles of the Declaration of Independence and, if it becomes effective, will bring economic chaos.

Reed, notable for many attacks on Roosevelt's program and formerly for his vigorous opposition to President Wilson's League of Nations program, said he was confident, however, that the plan will be defeated.

SHANK'S THIRST PROVES UNDOING

Desire to Imbibe Three Kegs of Beer Lands Him at Vandalia

Laval Shank of this city, who was found guilty by a jury in the county court last week on a charge of assault with a deadly weapon, from a sentence for which he was enjoying his liberty under bond, faced another serious charge over the week end, as a result of Frank Tyne apprehending him Saturday night about 10 o'clock and delivering him to the police station where he preferred a charge of obtaining goods by false pretense.

Shank had gone to the Tyne and Gitt warehouse Saturday night and giving an assumed name, succeeded in obtaining three kegs of beer, it was alleged. The proprietors were not present at the time and when the incident was reported, Mr. Tyne set out in search of the straner and found shank and a few friends assembled about one of the kegs of beer near the lumber yards west of Peoria avenue. The guests lost no time in departing from the scene, but Tyne took Shank directly to the police staton, where he was locked up until Sunday morning when he charge was preferred. Yesterday, Shank was delivered to the county jail, his hearing having been continued until July 6.

In the meantime, Shank's bondsman, Richard McVey reported to the police that he would not be responsible for Shank's action, which prompted his delivery to the county jail. This morning Shank was taken before Judge William Leech in the county court where he was sentenced to serve one year at the state work farm at Vandalia and pay a fine of $200 and costs on the assault charge. The court ordered that he stand committed at the state farm until the fine and costs are paid.

53 DIE IN HINDU MINE

Calcutta, India, July 1—(AP)—Additional reports from Bagdigi colliery in Bihar province, following two explosions today, raised the death total to 52 miners. An undetermined number were injured.

the Weather

MONDAY, JULY 1, 1935.
By the Associated Press.

Chicago and Vicinity: Mostly unsettled tonight and Tuesday; little change in temperature; gentle to moderate southeast winds.

Illinois: Generally fair and continued warm tonight and Tuesday.

Wisconsin: Unsettled tonight and Tuesday, local showers or thunderstorms probable; little change in temperature.

Iowa: Partly cloudy tonight and Tuesday, probably local thundershowers in north portion; continued warm.

Tuesday—Sun rises at 4.27 A. M.; sets at 7:40 P. M.

VETERAN I. C. SWITCHMAN IN TRAGIC DEATH

Thrown Under Empty Box Car and Cut in Two Today

Charles Ruggles, veteran Illinois Central brakeman, was instantly killed this morning at 10 o'clock in the NorthWestern yards, when his body was cut in two by the wheels of an empty box car from which he had been thrown.

The switch crew, of which he had been a member for almost 35 years, was picking up five empty box cars on the old piano factory siding in the west end of the NorthWestern yards when the tragedy occurred. Mr. Ruggles had climbed to the top of the last car to the west before the switch engine was coupled to the string.

The coupling device of the car on which he stood had evidently been tampered with for when the engine was attached to the cars, the car pulled away from the string and rolled west on the side track. He attempted to stop the car by applying the hand brake before it collided with a single flat car which stood a short distance away. He was unsuccessful in stopping the car and when it struck the flat car he was thrown between the two, one wheel of the box car passing over the middle of his body severing it.

Had to Raise Car.

Joseph McIntyre and Terry McGaw, members of the switch crew saw his pitch from the top of the box car and as soon as possible hurried to the scene, to find the body pinned beneath the trucks. It was necessary to jack up the end of the car before the body could be extricated and removed.

Mr. Ruggles, who was born in New York state, Dec. 3, 1871, coming to Amboy in his boyhood, had been in the employ of the Illinois Central for almost 46 years. For the past 35 years he had been a member of the switch crew in the Dixon yards. He is survived by his widow, one daughter Charlotte Lou, at the home, 911 Highland avenue; one sister, Mrs. Florence Franks and three brothers, Orville, Edward and Albert, all of this city.

He was a member of Friendship lodge No. 7, A. F. & A. M., Dixon Council No. 7, Nachusa Chapter No. 56, Dixon Commandery No. 21, Knights Templar, and of the Freeport Consistory.

The body was removed to the Jones funeral home, where an inquest will be conducted by Coroner Frank M. Banker Tuesday morning.

Funeral services will be conducted Wednesday afternoon from the family residence at 1:30 and from the First Christian church at 2 o'clock, Rev. James A. Barnett officiating. Interment will be in Oakwood.

Roosevelt Beaten in Utilities Fight in House, 216 to 146

Washington, July 1—(AP)—President Roosevelt's request for legislation to abolish "unnecessary" utility holding companies by 1943 was turned down by the house.

Climaxing one of the most bitter legislative disputes in recent years, the vote, 216 to 146 against the president's wishes, was studied for its reflection of his present control over the house.

It was not a straight-out test, however, as no roll call vote was taken. Administration supporters contended more votes for the president would have been obtained if a record had been kept.

Lone Bandit Ran Amuck With Small Calibre Revolver in Dixon Saturday Evening; Got Loot of but 37 Cents

A dangerous bandit, wielding a revolver, apparently of small caliber, terrorized Dixon residents Saturday night at about 9:30 in two sections of the city holding them up and obtaining a total of 37 cents. His first exploit was in Galena avenue near Fifth street when Mrs. Wixon, 1112 Walnut street, summoned police. She said she had been walking south on Galena avenue when she was suddenly accosted by a strange man who ordered her to step off of the sidewalk and make no outcry. He was reported to have flourished a revolver, and grabbing the purse to have run east on Fifth street toward Ottawa avenue, disappearing in the darkness.

While police were investigating this call and searching for the holdup, a second call was received from Third street and Highland avenue, where John Tourtillott reported that he was walking west on Third street with a young lady when a stranger appeared suddenly and ordered him to throw up his hands. He placed his money on the walk and cause no alarm. Tourtillot complied with the request, laying two pennies on the walk then they ran. At the police station, Tourtillot displayed a bullet hole in his hat which had been made by a bullet from a small caliber revolver. The police continued their search for the bandit for several hours but failed to locate him.

Terse Items of Dixon News

K. C. INSTALLATION.

Dixon Knights of Columbus will install officers and transact other important business at the regular meeting at 8 this evening.

SOFTBALL TONIGHT.

Softball games billed for tonight match the Buster Browns versus the Knacks Leaders at 7:30 P. M., and the Reynolds Wire vs. the Bordens at 9 P. M.

CARDINAL 63 TUESDAY

Chicago, July 1—(AP) — George Cardinal Mundelein, Archbishop of the Roman Catholic diocese of Chicago, who will be 63 years old tomorrow, will spend the day quietly at a seminary in Mundelein Ill., his secretary said today. He is giving instructions at the seminary to his priests, holding a spiritual retreat there.

SISTER IS CALLED.

George Williams and daughters Mrs. Paul Miller and Mrs. Wm Helfrich have returned from Chicago where they were called quite unexpectedly by the sudden death of Mr. Williams' sister, Mrs. Wm Ferry, who has visited here quite frequently.

UNIQUE PROGRAM

A novel and unique program has been arranged for the supper match at the Dixon Country club tomorrow evening, the nature of which the committee in charge refuses to divulge. Members planning to compete are requested to register with Wilson Dysart, Allen Hoffman or Forrest Suter at once.

TO HONOR VETERAN

A number of veteran Odd Fellows will be honored at the regular meeting of Dixon lodge No. 39 tomorrow evening, and in addition to that special feature the initiatory degree will be conferred on a class of candidates. A big attendance is expected.

PLUM HOLLOW LOST

Princeton defeated Plum Hollow 20 to 10 in a golf tournament at Princeton Sunday afternoon.

(Continued on Page 2)

Over Seven Inches of Rain Fell Upon Dixon During Month of June

Rainfall in Dixon for the month of June totalled 7.36 inches, a report of the Schuck & Bates weather station here revealed today. A light shower early this morning started July's precipitation record off with a fall of .02 inches.

The rainfall for June normally totals about 3 inches, this year's total doubling the normal record. A cloudburst in the vicinity of Amboy and Grand Detour last night added, it is believed, another couple of inches to the already excessive rainfall for the year to the present time. Farmers were complaining today that the low lands are so wet that weeds and grass are smothering the corn.

Three Families Back-Track Trail of Pioneers of '70s to Flee Dust of Kansas and Settle in Whiteside

Back-tracking the trail of the pioneers of the '70s, three Kansas families fleeing the dust of the western prairies are adopting new homes in Whiteside county, the travel-motto "Eastward ho!" and their covered wagon a modern truck.

The newcomers are eighteen members of the Jacob Stouffer, John Weins and Roy Megli families. They are of all ages and have a common bond: a violent dislike for the dust which they were bombarded in their home state during the past two years.

Near Rock Falls, the Stouffers and the Weins are settling, while the Meglis chose a location near Coleta for their home.

The three families pooled resources to purchase the truck in which they brought all their belongings from their former home, a distance of 660 miles. They made a dozen trips back and forth, instead of the series of rains which drenched Illinois for three weeks.

TODAY'S MARKET REPORT

MARKETS at a GLANCE

(By The Associated Press)

New York—
Stocks firm; list moves quietly forward.
Bonds improved; secondary rails gain.
Curb steady; utilities higher.
Foreign exchanges mixed; French franc eases.
Cotton quiet; favorabel weather; local and foreign selling.
Sugar higher; firm spot market.
Coffee firm; trade buying.

Chicago—
Wheat higher; black rust damage
Corn lower; weather generally favorable.
Cattle strong and moderately active; top weighty steers 12.00.
Hogs slow; steady to 10 cents lower; top 9.75.

Chicago Grain Table

(By The Associated Press)

	Open	High	Low	Close
WHEAT—				
July	84¼	87⅜	84¼	86⅞
Sept	85⅛	88⅜	85⅛	87½
Dec	87⅝	90⅝	87⅝	89⅝
CORN—				
July	81⅛	82⅞	81⅛	81¾
Sept	76⅛	77⅝	75½	75⅞
Dec	67	68½	66⅞	67
OATS—				
July	36⅛	37¼	35⅞	36
Sept	33¾	35	33⅝	34¼
Dec	35⅛	36⅜	35⅛	35⅜
RYE—				
July	48⅛	50¼	48⅛	49⅝
Sept	48⅛	50	47⅞	48⅞
Dec	51⅛	52¾	51	51½
BARLEY—				
July				45
Sept				47
LARD—				
July ..	13.60	13.60	13.52	13.52
Sept ..	13.47	13.50	13.45	13.47
Oct ..	13.25			13.25
Dec ..	12.67	12.67	12.60	12.65
BELLIES—				
July ..				16.85
Sept ..	16.77			16.77

Chicago Livestock

Chicago, July 1—(AP)—Hogs 16,-000, including 7000 direct; slow, weights below 230 lbs about steady with Friday; others around 10 cents lower; 200-230 lbs 9.55@9.65; top 9.75; 230-300 lbs 8.85@9.60; 140-200 lbs 8.75@9.65; packing sows largely 7.50@8.20.

Cattle: 11,000; calves 2000; better grade fed steers and yearlings strong, instances higher; liberal water-fills considered; top on weighty steers 12.00; long yearlings 11.50; bulk better grade 11.00 upward; all such kinds getting moderate action on shipper accounts; in-between grades slow, but common kinds fully steady; all heifers firm; best yearling heifers 10.25; cows scarce, steady; bulls slow, steady; vealers 25 cents lower at 8.00 down; very few 8.50.

Sheep 13,000; fat lambs and yearlings slow, around steady to 15 cents lower; sheep steady; native lambs 8.35@8.85; practical top 8.90; only trader interests 9.00; Idaho rangers as yet unsold; yearlings 5.85 @6.50; native ewes 2.00@3.25.

Effective July 1 spring lambs classified as lambs.

Official estimated receipts tomorrow: cattle 5000; Hogs 14,000; sheep 9000.

Chicago Cash Grain

Chicago, July 1—(AP)—Wheat No. 2 red 89½; No. 2 hard 1.00½; No. 3 dark hard 98⅜.

Corn No. 2 yellow 84¾@86; No. 3 yellow 84¾@85; No. 4 yellow 83½; No. 5 yellow 82; No. 2 white 88¼; No. 3 white 87@88.

Oats No. 1 white 39⅛; No. 2 white 39¼@40; No. 3 white 35½@37½; No. 4 white 35⅝@36⅛; sample grade 34@36.

No rye.

No buckwheat.

Barley feed 45@50; malting 60@1.00.

Timothy seed 5.50; new crop 5.15.

Clover seed 13.25@18.25 cwt.

Chicago Produce

Chicago, July 1—(AP)—Potatoes 99; on track 328; total U S shipments Saturday 512; Sunday 71; old stock slightly weaker; supplies light; new stock slightly weaker; supplies liberal; demand and trading slow; Wisconsin round whites U S No. 1, fair condition 30@40; Idaho russets U S No. 1, 1.10; new stock, cobblers slightly stronger, triumphs about steady; supplies moderate; demand and trading slow; bliss triumphs Arkansas U S No. 1, fair condition 1.25; Oklahoma U S No. 1 1.35@1.25; showing decay 90@1.25; California long whites U S No. 1, 1.70@1.75; Virginia cobblers U S No. 1, 1.40; North Carolina cobblers bbls U S No. 1, 2.10.

Green fruit—Apples 1.00@1.50 per bu; canetaloupes 2.00@2.50 per box; grapefruit 1.50@2.50 per box; lemons 2.50@4.00 per box; peaches 1.00@2.00 per bu.

Butter 17,020, easy; creamery — specials (93 score) 23½@24; extras (92) 23; extra firsts (90-91) 22½@¾; firsts (88-89) 21½@22; seconds (86177) 20½; standards (90 centralized carlots) 23¼.

Eggs 16,797, steady; extra firsts cars 23½; fresh graded firsts cars 22; current receipts 22½; storage packed firsts 24¼; firsts 24.

Poultry, live 1 car, 42 trucks; unsettled; hens 5 lbs nad less 15; more than 5 lbs 16; leghorn hens 12½; rock fryers 17@18; colored 16; rock springs 20@21; colored 18; rock broilers 17@18; colored 16; barebacks, 14@16; leghorn chickens 2 lbs up 15½; less than 2 lbs 13½; roosters 13½; hen turkeys 15; toms small 10; young white ducks 4½ lbs up 15; small 12; old geese 10; young 14.

Wall Street

(By The Associated Press)

Allegh ⅞; Am Can 138; A T & T 125; Anac 13⅛; Atl Ref 26¼; Barnsdall 8⅛; Bendix Avi 14; Beth Stl 27; Borden 24⅞; Bork Warner 40⅛; Case 57¼; Cerro de Pas 57¼; C & N W 1⅝; Chrysler 48⅜; Commonwealth So 1⅛; Con Oil 8⅜; Curtis Wr 2⅝; Firestone 14⅝; Fox Film A 14¾; Gen Mot 32⅝; Gold Dust 17; Kenn 17; Kroger 28½; Mont Ward 27⅝; N Y Cent 17⅜; Packard 4⅛; Penney 75; Phillips Pet 21⅝; Pullman 40⅛; Radio 6½; Sears Roe 42⅝; Stand Oil N J 47¾; Studebaker 2½; Tex Corp 20; Tex Gulf sul 33⅛; Un Carbide 62⅛; U S Stl 33⅛; Walgreen 27⅞.

Chicago Stocks

(By The Associated Press)

Butler Bros 6⅛; Chi Corp 2⅛; Chi Corp pf 36⅛; Commonwealth Edis 81; Cord Corp 3⅛; Gt Lakes Dredge 21⅝; Houd-Her 15; Lib Mc N & Lib 7⅛; Public Svc N P 38; Swift & Co 15⅝; Swift Intl 33½; Vortex Cup 17⅝.

U. S. Bonds

(By The Associated Press)

4th 4¼s 101.27
Treas 4s 112
Treas 3⅜s 110.10
HOLC 3s 102.2

Local Markets

MILK PRICE

The price for milk delivered in the first half of June is $1.28 per cwt. for 4 per cent milk delivered and accepted.

New Merchant Joins Ranks Retailers Here

Ray Kline, a Dixon merchant for over twenty years, has sold his auto accessories and supplies store to R. A. Conger, Pontiac, Ill., and is now district manager of the Rural Bankers Life Insurance Co. here.

Mr. Conger is a welcome addition to Dixon's list of independent merchants. He will continue the tradition of the Kline store which has existed since 1914. Continuing to sell auto accessories and supplies, Mr. Conger will operate a strictly home-owned store. He is not affiliated with any chain whatsoever, and is operating his store on the principle that an independent merchant can meet competition and handle good quality merchandise.

The present owner was graduated from the University of Wisconsin in 1931, and has been employed as a manager in the Gamble Stores organization since that time. The business of auto supplies and accessories has advanced a long way since 1914 when Mr. Kline opened business in that field. In 1914 a 30 x 3 1-2 tire sold for $28.50, and sells in 1935 for only $3.95.

TERSE ITEMS OF NEWS GATHERED IN DIXON DURING DAY

(Continued from Page 1)

ten players from Dixon made the trip. John Krug shot low score for the Dixonites, going out in 39 and back in 46 for an 80. J. Joyce and Bob Krug were other low scorers from this city over the tricky 18 hole route.

HAPPY BIRTHDAY

JULY 1.

Mrs. H. L. Reed; Ethel Smyth, sophomore D H S.

JULY 2.

Frank McIntyre.

Junior Band Marches in Legion's Parade

Members of the Dixon Junior band, which has been taken in charge by S. R. Samuelson, director of the Dixon Philharmonic orchestra, and who appeared in Saturday afternoon's Legion convention parade, eliciting much applause along the line of march, were: clarinets—Miles Lonergan, Ellsworth Burkett, Billy Mosher, Caroline Schick, and Billy Zimmerman; horns—Eugene Eshleman and Billy Burrs; saxophones—Marshall Bunnell and Ralph Miller; cornets—Dick Keller, James McCoy and Harold Schick; trombones—Thulla Miller, James VanMater and Wilbur Schick; baritone—Elwin Bunnell; snare drum—Elbert Fulmer, Jr.; base drum—Kenneth Lightner, who came here from Missouri in time to join the harmony.

Ice Cream Social by St. Mary's church, Polo, on the lawn at the home of Mr. and Mrs. Geo. McGrath, Woosung, Tuesday evening, July 2. Everybody welcome.

154t1*

PERSONAL PARAGRAPHS

Mr. and Mrs. Fiedy Helger of Mt. Morris transacted business in Dixon last week end.

Charles Finey of Mt. Morris visited in Dixon during the American Legion convention this week end.

Robert Bracken of Polo attended to business matters in Dixon and visited friends here Saturday.

—Housewives who wish to save money should read every ad in today's and tomorrow's Telegraph without fail.

Charles Woodruf of Nachusa was a Dixon business caller Saturday and attended the Legion festivities here.

W. E. Sapp and Bertha, Mr. and Mrs. Earl Mount and Mr. and Mrs. W. L. Golding of Wyanet were guests at the Shawger home Sunday.

Miss Bertha Fry went to Rockford Sunday to spend the week end with friends and relatives.

Richard Schneider left Saturday for Chicago. From there he will drive with his parents to Los Angeles, Calif., for an indefinite stay

John Mulnix went to Chicago Saturday on business.

Harold Boltz was out of town today on business.

Mr. and Mrs. H. H. Overbey attended service at the Freeport Baptist church Sunday, the tenth anniversary services being in honor of Rev. I. A. Fox's pastorate there.

George Hyde of South Dixon spent this morning in Dixon on business.

Will Gregg of Chicago was a Dixon business visitor Saturday.

Dan McKenney of Peoria visited friends in Dixon Sunday a few hours.

Wesley Yenerich of Ashton shopped in Dixon Saturday.

Frank Hilger, Ely Rainey and Max Bonniger of Mt. Morris transacted business in Dixon Saturday.

James O'Brien, Raymond Buschon, B. W. Swartz and Lewis Meppin of Dixon township shopped and visited friends in Dixon this morning.

William Sachs of Reynolds township was a business visitor here Saturday.

Mr. and Mrs. Joe Miller were in Amboy visiting friends Sunday.

Mr. and Mrs. George Brown of Moline came to Dixon Sunday to visit friends and relatives.

Mr. and Mrs. Arthur Collins of Chicago were Dixon visitors Sunday.

Mr. and Mrs. Morris Blackburn of Rockford were Dixon visitors on Sunday with his brother, Ed Blackburn and family.

Mr. and Mrs. Miney OKane of Hazelhurst spent Saturday in Dixon with friends.

Mr. and Mrs. John Davis and son of Polo were Dixon visitors Saturday night.

Miss Griese of Ashton traded in Dixon Saturday.

Mr. and Mrs. Henry Hicks of Franklin Grove were callers in this city Sunday.

Dwight Morgan of Woosung was in Dixon Saturday.

Dr. and Mrs. L. R. Trowbridge have left for Minot, N. D. for a vacation with friends and relatives. They will return July 8th.

George Miller, who resides near Dixon, was in town a few hours Saturday.

Ed Fisher of South Dixon spent Saturday here trading.

Mr. Sharvet who resides near this city traded in Dixon stores Saturday.

J. Preston of near here did his customary trading here Saturday afternoon.

Frank Beede was a Dixon business visitor Saturday for several hours.

A. J. Hardy of east of town drove in to trade with Dixon merchants Saturday.

Earl Shaeffer of Palmyra spent a short time in this city on business Saturday.

Ed Vaile drove to Chicago today on business.

Mrs. Louis Bevilacqua of Nelson was a Dixon shopper Saturday.

F. A. Lingerman of Polo was a Dixon visitor Sunday and visited friends while here.

Mrs. Roy Brink of Amboy traded in local stores Saturday afternoon and witnessed the American Legion parade.

George Willard of Woosung was a shopper here Saturday.

Will Engel, Elmer Nettz, Clair Hackbarth and George Shone of Pennsylvania Corners traded here Saturday.

Mrs. Edward Ortgiesen of Nelson was a Dixon visitor Saturday afternoon.

Mrs. Walter Thompson and Miss Gladys Coy of Nelson were Dixon shoppers Saturday.

Ralph Lahman of South Dixon township was in town on business Saturday.

William Remmer of Grand Detour spent Saturday in Dixon.

Lester Hoyle of Palmyra came to Dixon Saturday on business.

C. Friel of May township was a Dixon business visitor this morning shopping.

Mr. and Mrs. A. E. Marth and family spent Saturday with the A. E. Fulraths in Savanna.

Miss Kiester, who resides near Sublette, was a Dixon business visitor Saturday.

Glenn Dysart and Ted Pitzer of Nachusa were among the week end shoppers here.

NEW WURLITZER
Midget Upright Piano
$250
Allowance Old Piano. Easy Terms
RAY MILLER
92 GALENA AVE.

GEO. FRUIN
Live Stock and Real Estate
Auctioneer
Dixon, Ill., Phone X590.

New Important—

(Continued From Page 1)

later was abandoned in Dallas, Tex.

Buddy Nicholls, the ranch hand, told officers he heard a car approach his camp, near the spot where the tourists' burned belongings were found, about 11 P. M., the night of May 22. He thought little about it at the time, he said, but remembered the date because it was his first night on his present job.

Searchers placed emphasis on the cowhand's story as it cut down the time element involved in the trip of he Lorius car.

Detroit Girl—

(Continued from Page 1.)

said.

Meanwhile detectives, admittedly bewiltered by the bizarre accounts Ferris and his companions gave, sought today to develop a motive from Ferris' stories. One that Dickinson drew a gun as they rolled dice in the car and was shot in a scuffle; another that the attorney drew the gun when he (Ferris) stopped the car in a lonely Rouge park at the girls' request, and a third that Dickinson fired one shot through his head to take his own life and the second was fired as Ferris grabbed for the weapon.

Denied Robbery

Ferris contended through the questioning that robbery was not the motive. The police had said previously they were informed Dickinson, in Detroit to investgagte a claim against the William H. Yawkey estate, which he represented, carried a large sum of money when he left his hotel at 9 P. M. last Wednesday.

His bullet pierced body was found at Daybreak Thursday in a lonely Rouge park drive. It was several hours before identification was made by Charles Evans Hughes, Jr., New York Attorney and cousin of Dickinson, from his watch and other articles found in his pockets.

Although police were inclined to accept robbery as a motive for the slaying, Prosecutor McCrea, who personally directed questioning of Ferris and the three girls, declared he was by no means convinced that theory was correct.

Chicagoan Stabbed to Death During a Party

Chicago.—Joseph Ficcarotta, 19, was stabbed to death during a free for all fight among 50 guests at an engagement party when, the police said their investigation disclosed Mrs. Mary Prestia, 19, complained to her husband, Joseph, 19, that some one insulted her.

Investigate the Dixon Telegraph Insurance Policies. Why not investigate same? tf

"I'm Short of Cash, Jim, Sorry I Can't Help You."

Perhaps he *is* sorry. Anyway, is it fair to ask friends to "hold the bag" if you're "in the red"? Here's a plan that doesn't endanger friendships.

LOANS ON YOUR OWN SIGNATURE

To single people and married couples. No other signers or security.

HOUSEHOLD LOANS to married couples keeping house. Only husband and wife sign. No inquiries of friends, relatives or merchants.

AUTO LOANS on liberal terms.

Full amount of loan is paid to you in cash. Repay in monthly installments to fit your income. Charges only for the time you keep the money. No payment due for 30 days. Call, write or phone for a private interview. No obligation.

HOUSEHOLD FINANCE CORPORATION

Third Floor
303 Tarbox Building
Stephenson & Chicago, Freeport
Phone: Main 137

N. CHICAGO AV — E. STEPHENSON ST.

Tremendous Crowd Throngs Dixon for Close of Dist. American Legion Meetings

Parade & Fireworks Saturday Spectacular Features of Day

Twelve resolutions were framed by the thirteenth district American Legion convention for presentation at the state convention in Quincy in August, at the closing business session of the conclave here, Saturday afternoon. The meeting was climaxed by an address by department commander Paul G. (Army) Armstrong who discussed the menace of illegally entered aliens and their effect on juvenile delinquency

Following the meeting, at 3:30 p. m., a monster parade and its pageantry of smartly dressed bands, ingenious floats and columns of uniformed Legionaires moved through flag - bedecked Dixon streets with bunting of red, white and blue over store facades and pennants draped avove the pavement. In the evening one of the largest crowds of people ever assembled in Dixon, a throng of over 10,000, crowded the south bank of Rock River and the Galena and Peoria avenue bridge promenades to witness a fireworks spectacle of bombs and colored fire set-pieces displayed on the north shore, the first of its kind witnessed here for years.

Resolutions Proposed

The Legionnaires' resolutions agreed upon for submission to the state convention were as follows:

(1) A vote of thanks to Dixon, its citizenry,Post No. 12, and officials for their generous hospitality and successful convention.

(2) Appointment of World War veteran caretakers for the several armories now under construction throughout the nation.

(3) Opposition to any change in official Legion caps and uniforms.

(4) Dues remain the same.

(5) That it be optional for any member of the Legion to be a member of FIDAC or any other internationalist organization.

(6) Opposition to the World Court or any foreign alliance whatsoever.

(7) That Leonard Applequist, Chef de Gare of the 40 and 8 be recommended for office of department commander with special recommendation by Post No. 12. Dixon.

(8) That official union llabor be demanded for Legion publications.

(9) That provision be made for paying transportation expenses of officials to national conventions.

(10) That firing squads be authorized for the burial services of veterans.

(11) That a dues increase of $1.00 to $1.25 be considered.

(12) Aid be tendered to Legionnaires in good standing who have paid dues necessary to receive financial or other aid.

Decried Illegal Aliens

Commander Armstrong in his inspiring address said every piece of legislation passed for the veteran has originated with the Legion. Membership campaigns should be unnecessary, he claimed. He declared it was a creditable feat that legislation for disabled veterans has been started in the Legion. and that if it had been possible for all legislation projected by the Legion to have been passed, the organization would be the most active civic group in the country.

Continuing his talk by opening the subject of juvenile delinquency he said:

"The biggest menace to America is not communism, but juvenile delinquency. Although communism is a grave danger, unemployment is causing a large part of it and this can be eradicated by the Legion's leisure time program, to occupy youth.

"Juvenile delinquency is fostered by illegal aliens in the nation. There are 16,000,000 aliens in the United States," he said, "12,000,000 are heads of families unemployed and receiving relief; 1,500,000 are illegal aliens. The danger lies in the crime records of illegal aliens." He pointed out Bruno Richard Hauptmann as the most conspicuous example.

Hold Our Jobs

"They hold the jobs needed by our citizens yet it is not possible nder our present system to expel them. This should be remedied by a registration law, and plan to force their naturalization within a certain time limit, or expel them."

The parade and fireworks brought out nearly every Dixon citizen Bands in the line of march with their jaunty leaders blared martial airs as they strutted down the thoroughfare. The St. Charles band, Rochelle Municipal band, Dixon Municipal band, Dixon Knights Templar drum and bugle corps, Dixon State Hospital band, Sterling band and drum and bugle corps, the Villa Park band, Rochelle drum and bugle corps, Erie high school band, and two Rockford bands were in the mammoth procession. It wended its way up Second street to Crawford avenue thence over to First street and down First westward to Peoria avenue, and across the bridge to the high school athletic field.

During the fireworks display in the evening, so many people lined the west rail of the Galena avenue bridge, that police officers fearing a repetition of the bridge disaster of 50 years ago, prevented any more from congregating on the groaning structure.

Prizes Awarded

The St. Charles post's drum and bule corps was awarded first place in class A, with the Rockford post's entry second, in the drum corps contest at the high school athletic field. The Villa Park corps, only entrant in class B, was awarded first prize in its division.

Outstanding among drum and bugle corps entered in the parade but not taking part in the contest was the Sons of Legion organization from Rochelle. A special exhibition was given by the Rochelle corps, composed of boys under 16 years of age, at the athletic field, as was a drill by the Veterans of Foreign Wars auxiliary drill team of Dixon.

COMPLETE LINE OF
FIREWORKS
AT
Buck's Book Shop

BARGAINS IN REAL ESTATE
6-Room Modern House—On paved street. A bargain, $1,000 down, balance like rent.
6-Room Modern House—3 blocks from business, $4,000
200-Acre Farm—Close to Dixon on State Highway. A real bargain, well financed.
HESS AGENCY
REAL ESTATE, LOANS and INSURANCE
Phone 870 118 East Third Street

THE DIXON LOAN and BUILDING ASSOCIATION
is paying this month to the holders of its 147th Series A Shares and the 166th Series B Shares
$19,700.00
EVERY THREE MONTHS this Association meets a similar maturity in one of its various Stock Series. Wouldn't YOU like to share in one of these distributions at some future date?
193RD SERIES NOW OPEN
DIXON LOAN & BUILDING ASSOCIATION
119 E. First St. Phone 29.

REAL ESTATE IS WAKING UP SAYS CHICAGO EXPERT

Says Dealers in Property are Again Beginning to Feel Human

Chicago, July 1.—(AP)—Real estate dealings in Chicago, described today by Hugh Croxton, chairman of the brokers division of the real estate board, as having been "more calm than the doldrums for four years" are once more assuming important proportions.

"Business for the real estate man has starting coming through the office door once more," Croxton said, "and while there isn't a boom, it's so much better than it was we're beginning to feel human."

The best index to conditions, he said, was that insurance companies, estate trustees and similar financial sources again are making loans in what he described as "reasonable amounts" on real estate. The most recent returns to this field was the Bankers Life Company, Des Moines, Ia., insurance firm, after four years of absence.

Launch Exchange.

Only last week a newly-organized exchange was launched by the real estate board. Planned along the lines of a commodity exchange, more than a hundred members have listed several hundred properties for sale, Croxton said.

Outside the Chicago area, a 300-home building project was scheduled to get under way in Whiting and Robertsdale, Ind., this week.

Privately financed by banks in the Calumet industrial area, it was made necessary through an actual shortage of living quarters, said Waldo B. Jennings, president of the Whiting Chamber of Commerce. A survey disclosed more than 3,000 employes in the five largest Whiting manufacturing plants were forced to live elsewhere because no modern homes were available, Jennings said.

The total cost is estimated at $1,500,000 with individual homes of New England Colonial or Georgian design ranging in price from $3,500 for a five-room dwelling to $10,000 for a six-room two bath establishment.

New Loop Building.

As for Chicago's loop district, a new office building at the southeast corner of Jackson and LaSalle streets will be erected by Northwestern University. The building, 16 stories high, will cost approximately $2,000,000. A considerable portion has been leased to an insurance company. Work will be started January 1, 1936, university officials said.

Real estate transfer figures compiled recently showed increases ranging from 50 to 600 per cent over similar figures a year ago. Trust deeds and mortgages filed here totalled $20,212,589, including HOLC mortgages of $1,432,58[illegible] compared to $3,451,892 the same week of 1934. Transfers aggregated $2,330,336 against $1,423,-835, building permits $182,000 against $59,400.

SOCIETY

Forreston Wedding Event of Friday

Forreston, Ill., June 29—Marie Ione Meyers, daughter of Mr. and Mrs. Ed Meyers of Forreston, was united in marriage Friday to Samuel Jay Thomas, Oregon. The ceremony was performed at 10 a. m. by the Rev. Edwin J. Johnson in the Lutheran church parsonage here.

Robert Meyers, brother of the bride, and Miss Ida Beuth attended the couple.

Mrs. Thomas, a graduate of Forreston high school in the class of 1914, has been a teacher in rural schools in this community.

Mr. and Mrs. Thomas will reside on a farm three miles west of Oregon.

LODGE NEWS

LEGION MEETS WEDNESDAY

Members of Dixon post No. 12 (Inc.), American Legion are urged to remember that next Wednesday night a regular meeting will be held. Nominations for officers are in order and a hectic battle is in prospect to find a worthy successor to Walter M. Smith as commander and for successors to the other officers of post No. 12.

A checkup of 2700 male applicants for free lodging at the Corning, N. Y., police station showed that fewer than 8 per cent were then or ever had been married.

WAN'NA HELP?
BUY YOUR
FIREWORKS
COMPLETE ASSORTMENT
AT
Rodesch Building
Old Economy Shoe Store
Bradley and Graydon Moll

BUEHLER BROS INC
TUESDAY'S SPECIALS
100% PURE BEEF
FRESH HAMBURG .... 12½c lb.
PURE LARD lb. 15c
Ring Bologna lb. 15c
ROUND STEAK lb. 21c
Beef Pot ROAST lb. 14c
LAMB SHOULDER STEAK lb. 15c
LAMB BREAST lb. 7c
NUT OLEO lb. 12½c

SAVE 20 Per Cent
By Buying Your Fire Works at Plowman's Busy Store.
3 LARGE 10c PACKAGES OF FIRE CRACKERS 25c
SIX 5c PKGS. OF SMALL FIRE CRACKERS 25c
SIX 5c PKGS. OF CAPS—1500 REPORTS 25c
NEW POTATOES, Peck Only 25c
IT PAYS TO TRADE AT
Plowman's Busy Store
PHONE 886

FARM LOANS
Wanted—Applications for loans on choice, well improved Farms. See us for full particulars.
F. X. NEWCOMER COMPANY
THE SERVICE AGENCY. Dixon, Ill.

HOMES and INVESTMENTS
ATTRACTIVE BUNGALOW, good location $3500
FINE NORTH SIDE HOME, large lawn, trees, shrubs $6500
NORTH SIDE SIX ROOM HOUSE, attached garage $5200
SOUTH SIDE PROPERTY, doube garage, attractive $5200
NEW BUNGALOW, double garage, paved street........ $5600
RENTALS—Six room house, $40; six room house, $35; Five room bungalow $25.
BERTHA L. McWETHY
REAL ESTATE—LOANS—AND INSURANCE
Phone X1028. 519 Third Street

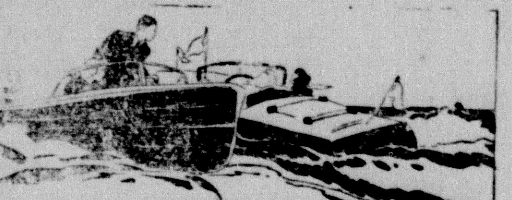

Society News

The Social CALENDAR

(Call Mrs. E. H. Holdridge Society Editor for Social Items.)

Monday

Stjernan Club—Mrs. H. A. Brooks

Stjernan Club—Mrs. H. A. Brooks, 623 Crawford avenue.

Tuesday

Nelson Home Bureau— Mrs. Elmer Ringler.

Baldwin Auxiliary—G.A.R. Hall.

Wednesday

King's Daughters S. S. Class—Mrs. Nettie Blair, 817 Hennepin avenue.

Ladies Golf Luncheon, White Elephant Day—At Dixon Country Club.

Thursday

Family Picnic—At Country Club

Friday

Young Men's Class entertains Young Women's class—Picnic at Lowell Park.

A FRIEND

By Joseph Fort Newton

JOSEPH Parker, the famous minister of the City Temple in London, had no children of his own. It was the one great regret of his yife, for his love of children just stopped short of idolatry. One of his best friends was a little American girl who lived across the street from the Temple. She used to play in his study while he worked, climing a winding stairway leading to the choir.

They were great friends, the famous preacher and the little girl. If he went away, he wrote her the most fantastic letters, with all sorts of funny pictures drawn on the margins of the paper. The little girl girl grew up to be a beautiful and brilliant woman, who wrote a number of widely-read stories under the pen-name of John Oliver Habbes. In one of her stories she wrote these words:

"Oh, the comfort, the inexpressible comfort of feeling safe with a person; having neither to weigh our thoughts nor to measure our words, but pour them right out just as they are, chaff and grain together, knowing that a faithful hand will take and sift them, keep what is worth keeping, and with the breath of kindness blow the rest away."

It is a perfect description of a friend — one with whom we can think aloud, blurting out anything in our midst without restraint or fear, knowing that if it is true it will be treasured, and if it is foolish it will be forgotten and blown away.

How could we live without a few such dear, understanding friends, who love us in spite of our faults and follies, and who believe in ourselves? They forgive our stupidities, they chasten our vanities, they keep life sweet and sane.

If such friends are few they are precious beyond price. They are easy to please, but hard to satisfy, since by their love they rebuke us and by their faith they insist that we be and do our best.

Blessed is the man who has one real friend, who loves him well enough to listen to his heart-beat and is wise enough to tell him the truth!

(Copyright, 1935, by United Feature Syndicate, Inc)

BALDWIN AUXILIARY TO MEET TUESDAY—

The Baldwin Auxiliary, U.S.W.V., will meet Tuesday evening in G.A.R. hall at 7:30. All officers and members are urged to attend.

STJERNAN CLUB MEETS TONIGHT—

The Stjernan Club will meet this evening with Mrs. HH. A. Brooks 623 Crawford avenue.

Ringlet & Croquinole PERMANENT WAVE

Including Hair Cut and Finger Wave

$2.50

Elizabeth's Beauty Shop

Elizabeth Ford & Gwen Campbel

Over Ford Hopkins

Phone 483

Capital Wedding

Two experts on the subject of international relations turned their hands to domestic relations today when Grace Roper, above, daughter of Secretary of Commerce Daniel C. Roper, was married to Dr. Frank Bohn of New York, like his bride-to-be a specialist on economic problems. A European honeymoon will follow their wedding at the Roper home in Washington.

Marion Reigle Wed In Simple Ceremony

Saturday afternoon at the parsonage to Grace Unitde Evangelical church, the pastor, Rev. A. D. Shaffer, received the marriage vows of Miss Marion Reigle, daughter of Mr. and Mrs. Granville Reigle of Palmyra, in the quiet ceremony uniting her in wedlock to Cecil E. Saunders, son of Mr. and Mrs. Alfred N. Saunders of Palmyra.

The bride was a charming picture in her white eyelet lace gown. She carried white roses. She was attended by Mrs. Paul Reigle as matron of honor who wore a pretty pink crepe gown and carried roses of the same color. Paul Reigle, brother of the bride, attended the groom as best man.

After the marriage of these two well known and highly esteemed young people, a reception which was largely attended, was held at the beautifully decorated home of Mr. and Mrs. Alfred Saunders for the newlyweds, who later left on a weddieng journey. They will make their home in Palmyra. Many friends join in wishing them happiness.

Sterling Girl Is Bride Rochelle Man

Announcement is made of the marriage of Miss Flora Bartlow of Sterling, to Charles Farnham of Rochelle, which took place Thursday at 8 P. M. at the home of the bride's parents, Mr. and Mrs. Ben Bartlow, 1102 Second avenue, Sterling. The service was read by the Rev. W. O. Godden, pastor of Fourth M. E. church, Sterling.

The bride wore a white lace gown over white satin, and her sistre, Miss Alice Bartlow, maid of honor, wore a blue silk celanese frock over satin. Both carried arm bouquets of white roses, liiles of the valley, and baby breath Ralph Farnham served his brother as best man.

A buffet supper for twenty-five guests followed the ceremony. After a wedding trip Mr. and Mrs Farnham will be at home in Rochelle where the bridegroom is in business with his father.

Young Men's Class To Hold Picnic For Mrs. Shawger's Class

Members of the Young Men's class of the Methodist church will entertain the Young Women's class at a picnic supper in Lowell park 6:30 p. m. Friday, as a reward for having won a Sunday school attendance contest conducted for two months before Easter Day. Transportation to Lowell park will be provided. Anyone desirous of transportation are urged to communicate with Crawford Thomas, Henry Hubbell or Clarence Sproul . They will be assigned to automobiles.

Soviet Aviatrix Claims Leap Mark

Leningrad, July 1—(AP)—Miss Tamara Kutaloffa, 21-year-old physical culture student, today claimed a world's record for women parachute jumpers by a leap estimated at 25,426.4 feet from an airplane without oxygen apparatus. She said she turned over four times in the air before her parachute opened.

Tested RECIPES

By MRS. ALEXANDER GEORGE

FAMILY PICNIC

(Planning for July 14)

Menu Serving Eight

Ham Loaf Vegetable Salad
Olives Radishes
Nut Bread Sandwiches
Buttered Rolls Currant Jam
Chocolate Cookies
Raspberry Ice Cream
Coffee or Iced Tea

Cookies carry better than cake Hot and cold foods can be carried in vacuum containers. Fried chicken is always good for picnics Serve cold.

Ham Loaf

(Using Smoked Ham)

4 cups cooked ham
1½ cups soft bread
¼ cup chopped onions
¼ cup chopped green peppers
3 eggs
½ teaspoon salt
¼ teaspoon pepper
1½ cups milk
3 tablespoons butter, melted

Mix all ingredients. Pour into buttered large loaf pan. Bake 50 minutes in moderate oven. Carry in pan in which baked or unmold, cut in slices and arrange on serving platter. Garnish with sliced hard-cooked eggs and parsley.

Vegetable Salad.

1 cup cooked peas
1 cup cooked green beans
1 cup diced cooked carrots
1½ cups chopped celery
¼ cup chopped sweet pickles
2 tablespoons chopped onions
2 tablespoons chopped pimientos.
½ teaspoon salt
¼ teaspoon pepper
½ cup salad dressing
2 tablespoons sour cream

Mix cream with dressing. Add rest of ingredients. Arrange in bowl lined with lettuce. Chill until picnic time. Cover top with lettuce and wrap in waxed paper.

Raspberry Ice Cream.

3 cups berries, crushed
2½ cups sugar
4 cups cream
1 tablespoon vanilla
½ teaspoon salt

Mix ½ the sugar with berries Chill. Combine rest of ingredients and pour into sterilized freezer. Turn crank until mixture begins to freeze. Add berries. Freeze until stiff.

Lowdens Opened Beautiful Home At Garden Tea

On Friday the Oregon Woman's Club entertained members of Women's clubs from a large radius, including guests from the Dixon Woman's Club, the Ashton Club, the Rochelle Woman's Club, the Polo Woman's Club, at a garden tea at the lovely estate of Hon. Frank O. Lowden and wife, Sinnissippi, on the Rock River The guests numbered between four and five hundred women, all of whom had a delightful afternoon despite the fact that Old Jupiter Pluvius was in one of his most belligerent moods and let everyone know in northern Illinois and sundry places in Iowa and Wisconsin. One of the features of the afternoon was the Style Revue sponsored by the Kathryn Beard Shoppe of this city, and it was right in the middle of the style show that big, bold raindrops came down and down and down, so that mannequins, guests, everyone scurried for the shelter of the porches and doorways. The Lowdens opened their beautiful home for the large gathering and the afternoon was voted a success after all. A few hands of bridge were played, but the program of the entire afternoon was changed. The daughters of the house, and their gracious mother, assisted the guests in getting to their cars in the downpour holding umbrellas over the visitors so that they would not get wet Their hospitality was greatly appreciated.

Meeting of Bradford 4-H Club

The Bradford 4-H Club met at the home of their leader Mrs. Orno Kersten, June 27. All members were present and one guest. A piano solo was given by Fern Butler and Elnora Mershon recited a poem A demonstration was given on knotting thread, running stitch and fastening the thread. Nearly all have finished their slips and will begin work on their dresses at the next meeting. Recreation was enjoyed by all on the lawn. The next meeting will be July 8.

MRS. FOX RETURNS TO DIXON TO MAKE HER HOME—

Mrs Lydia Fox has returned to Dixon to make her home with her daughter, Mrs. August Sandmire, living at 1303 W. Sixth street. She will be happy to greet all her old friends and relatives at this address.

MISS CLARK ENJOYS VISIT IN KENTUCKY—

Miss Myrtle Clark of the Newberry store is enjoying a vacation from her duties, and is visiting relatives in Kentucky, her home state.

Mt. Carroll Girl Bride Lanark Man

Miss Velma Sack, daughter of Mr. and Mrs. Charles Sack of Mount Carroll, became the bride of Clarence Van Buskirk, son of Mr and Mrs. James Van Buskirk of Lanark, at 9:30 a. m. Saturday, Rev. G. T. Nesmith, pastor of Mount Carroll M. E. Church, officiated.

The bride wore a floor length gown of white Chantilly lace over taffeta, a lace trimmed veil, and carried white roses and white sweet peas. She was given in marriage by her father.

Miss Vivian Sack, the bride's sister, wore a floor-length gown of fuschia flowered chiffon with white accessories and corsage bouquet of Talisman roses and white sweet peas. Clinton Plock, cousin of the groom, attended him as best man.

Mrs. Lydia Hines and Mrs. Ada Bashaw served a wedding breakfast at the conclusion of the ceremony. Members of the bridal party, parents of the bride and groom, and the Rev. and Mrs. Nesmith were guests.

The bride and groom have left for a short honeymoon trip, the bride wearing a knitted suit of sunrose shade with white accessories for traveing. They will reside on the Van Buskirk farm.

The bride is a graduate of Thomson community high school and Western Illinois State Teachers' college at Macomb. She has been teaching in the Ferrin and Mount Carroll grade schools.

Mr. Van Buskirk is a graduate of Lanark community high school and Dixon Business college.

Picnic Dinner for Bible Class And Election Officers

The hospitable country home of Mr. and Mrs. Fred Fredricks was the scene of a happy gathering on Thursday when Mrs. Fredericks was hostess to the members of the Women's Bible class of the Methodist Episcopal church. A picnic dinner was enjoyed by those present at one o'clock.

A short business meeting was held during the afternoon during the afternoon, Mrs. E. G. Brenner was in charge of the devotions. The new class officers for the coming two years were then elected:

President .. ..Mrs. Geo. Carpenter
Vice President .... Mrs. W. E. Whitson
Secretary ..... Mrs. Chas. Crombie
Assistant Secretary .... Mrs. Effie Ripley

No program had been prepared, but Mrs. A. I. Hardy in her interesting manner gave a book review entitled "Let the Hurricane Roar". This was greatly enjoyed by all present.

There were 36 members and 20 guests of class members present. Those from out of town were Mr and Mrs. Harold Brewster and son Bobby of North Hollywood, Calif., and Miss Pearl Sims of Marcus, Iowa, who were guests at the W. H. Brewster home.

The next meeting will be held on Sept. 26th with Mrs. Edward Dawson as hostess.

ENJOY PLEASANT VISIT IN ST. LOUIS—

Mrs. K. F. Siebolt, Mrs. Ruth Siebolt and daughter Barbara have just returned from St. Louis where they spent several weeks visiting Mr. and Mrs. H. Grover. While in St. Louis, they attended the Municipal Opera of which Miss Leona Ortt of this city is a member. Miss Ortt's host of friends will be pleased to learn of her wonderful success which was previously mentioned in the Telegraph. Mrs. Grover and Mrs. Siebolt are sisters.

Family Picnic At Country Club, Thursday, July 4th

Thursday, July 4th, will be celebrated at the Dixon Country Club with a family picnic which is to be served at 6:30. A large attendance of members and families is desired. There will be fireworks at 9 o'clock and dancing will follow. A good orchestra has been secured.

White Elephant Day For Ladies of the Country Cl. Wednes.

On Wednesday, July 3rd, the ladies of the Dixon Country Club will enjoy a golf luncheon. Luncheon is to be served at 12:30. Reservations will please be made Tuesday evening or before.

As this is White Elephant Day the ladies are requested to remember to bring their prizes.

LEASE APARTMENT AT GEO. CAMPBELL'S HOME—

Mr. and Mrs. E. T. Perreoud, who arrived from Duluth, Minn., to take over the managership of the Newberry store, on the departure of Richard Kehrt who was transferred Coshocton, O., have leased the apartment in the George Campbell home, occupied by the Kehrts Mrs. Kehrt who is employed by Atty. Hanneken, will join her husband soon.

Wallpaper Blends With Built-In Effects

Many interesting and harmonious combinations may be obtained by the use of wallpaper in keeping with furnishings and woodwork in a living room. Wallpapers are available to harmonize with painted wood, stained or lacquered finishes. The use of wallpaper to carry out a period design has been carefully studied by wallpaper manufacturers. A variety of designs, colors, and textures are now available in the new washable papers and are playing a prominent part in many room modernizations.

Sparing Makeup Is Rule For Mature

By ALICIA HART
(NEA Service Writer.)

The mature woman ought to use makeup artistically and sparingly and go in for clothes, made of exquisite fabrics and cut on simple lines. She should depend on dignity and charm to make her outstanding, leaving cute, ingenue mannerisms, novelty clothes and highly colored cosmetics to the very young.

This doesn't mean, of course, that older women must appear drab and colorless or that they should not try to look as young as possible. It merely means that they must let good taste be their guide, and that, instead of being unhappy about their birthdays, they ought to be thankful that each added year brings more knowledge, greater understanding, kindliness and more charming manners.

There is no use to worry about small lines and wrinkles that show across your brow and around your throat after you are forty, they really are not serious, provided they are natural, pleasant lines and not ugly furrows, caused by bad temper and selfishness.

Naturally, you should make use of intelligent beauty routines to prevent them as long as possible. However, once you realize some lines are with you to stay, stop the time you'd spend worrying to reading interesting books to improving your vocabulary and conversational abilities or to doing something nice for someone else.

Pick rouge and lipstick in subtle shades that do not make your skin look coarse. Use very little of each and be careful to leave no rough edges. Pinkish tones generally are lovely with gray and white hair. Nail polish should be pale and eyebrow makeup must be used lightly, if at all.

PROF. FRAZER AT U. OF WISCONSIN;— MRS. FRAZER IN EAST—

Prof. B. J. Frazer, principal of the Dixon High School, is attending summer school at the University of Wisconsin. Mrs. Frazer and sons are motoring to Worcester, Mass., to visit relatives.

KING'S DAUGHTERS S. S. CLASS TO MEET—

The King's Daughter's Sunday school class of Grace Evangelical church will meet with Mrs. Nettie Blair, 817 Hennepin avenue, Wednesday afternoon at 2:30. Every member is urged to be present.

WERE GUESTS AT DINNER AT GUYNN HOME—

Mr. and Mrs. William Guynn of Grand Detour delightfully entertained a number of guests on Sunday. Those present were Mr. and Mrs. George Guynn, Mr. and Mrs. Thomas Guynn, Mr. and Mrs. Foster Reese and Miss Doris-Ann Holmes, the latter being Mrs. Mrs. Reese's niece, visiting here from Des Moines, Iowa.

Mrs. Forsyth Entertains for Mrs. Amis

Mrs. Mahlon Forsyth is entertaining at luncheon and bridge today at the Dixon Country Club honoring Mrs. Alvin Amis, of Chicago, daughter of Atty. and Mrs. Mark Keller, who is visiting here.

ST. MARY'S OF POLO SPONSORS SOCIAL—

St. Mary's Church of Polo is sponsoring an ice cream social on Tuesday evening, July 2, at the George McGrath home in Woosung. Everyone is cordially invited.

(Additional Society on Page 2)

NEWS of the CHURCHES

CHRISTIAN CHURCH ITEMS

Bible school attendance yesterday was 274. The adult classes reported as follows: Men, 34; Frilohas, 29; True Blue, 26; Upstreamers, 26; Young Men, 25; Progressives, 17.

Mrs. Chester Moats went to the Eureka Young People's Conference in company with a group from Pine Creek church yesterday afternoon. There are three or four other young folks that desire to go to the high school conference there next week.

Our church joined in the first union service of the summer at the First M. E. church Sunday evening. Brother J. A. Barnett was the preacher.

Regular monthly meeting of the church board Monday night at 8:00.

The Young Ladies Circle will meet Monday evening with Miss Estherbelle Mercer, 109 E. 5th St.

The Women's Missionary Society will meet Tuesday afternoon with Mrs. H. W. Taylor, 316 W. Chamberlain St.

The Young Men's class will hold their monthly meeting at Lowell Park Tuesday evening with a ball game and picnic lunch. Cars will leave the church at 5:30.

The Progressive class will hold their monthly meeting Tuesday evening at Lowell Park with a picnic lunch.

All day meeting of the Ladies Aid Society Wednesday.

The annual meeting of the congregation will be held Wednesday evening at 7:30. The annual election of officers will be held and the annual reports of officers and organizations will be read. A social hour with refreshments will follow. The ladies of the Progressive class will do the serving.

The monthly meeting of the Gleaners club will be held Friday afternoon at 2:30 at the home of Mrs. H. R. Ball, 318 West 1st St.

The pastor announced yesterday that he would start on his annual vacation about July 8.

OBITUARY

MRS. HARRIET STITZEL

Harriet D. Stillman was born in Sterling, Ill., Sept. 4 1855, the daughter of Henry Stillman and Elmina Landis. She spent her early life in and near Sterling, with the exception of the time spent at school in Millersville, Pa. In 1878 she was married to Roger Beggs, at Lewistown, Ill. To this union one daughter was born, Stella Beggs.

Left a widow in 1879, she returned to Sterling and Nelson. In 1889 she was married to James B. Stitzel of Nelson. Three children were born to them Clarence, Velma and Gertrude, the later passing away in May 1909. Mrs. Stitzel spent 43 years in Nelson where she was active in community work. Since her husband's death in 1931, Mrs. Stitzel has made her home with her daughter, Mrs. Stella Turwilliger in DeKalb. She has enjoyed good health until two months ago which weakened her. Since that time she gradually grew weaker and was confined to her bed for the past month. She passed away early Monday morning, June 24.

She is survived by four children, Clarence M. Stitzel of Canton, Ill., Mrs. Velma Ferris of San Francisco, Cal., Mrs. Stella Terwilliger of DeKalb and a step-daughter, Mrs. Minnie Boume of Ravenna, Nebr. Besides her children she is survived by eleven grand children and three great-grandchildren.

Funeral services were conducted from the home of Mr. and Mrs. M. C. Stitzel at Nelson, June 26 at 2:30 with Rev. J. H. Barnett of Dixon preaching. The body was placed in a receiving vault at Riverside cemetery, Sterling, until her son Clarence completes his course at summer school in Colorado. The burial will then take place in the Nelson cemetery.

OMAHA GOLFER HOLDS TRANS LINKS CROWN

Des Moines, Ia., July 1—(AP)—Johnny Goodman's capable hands today held the trophy symbolic of the Trans-Mississippi golf championship.

The stocky Omaha ace, playing his best golf since he won the National Open title in 1933, gained permanent possession of the championship cup yesterday by defeating Johnny Dawson of Chicago, one up. Goodman previously took the title in 1927 and 1931.

Goodman, who hit a sub-par pace in his last two tournament matches needed all his cunning to remove the Chicago obstacle. Dawson played the 36 holes in 144, identical to Goodman's total. The rivals were two under par for the match.

The cool, determined Omaha player won because of his ability to drop his putts and his steady iron play. Dawson invariably outdrove Goodman, but it was the irons that decided the match.

MAXIE PUZZLES FRIENDS AS TO HIS RING PLAN

New York, July 1—(AP)—Friends of Max Baer speculated today on the possibility that the former heavyweight champion and his black haired bride might be headed for a movie career in Hollywodo.

Some suggested he might take a etip from his conqueror, James J. Braddock, who is rehearsing with his wife for a stage appearance.

Mr. and Mrs. Baer, who were married Saturday in Washington, expect to leave for Hollywood in the near future. Baer said he probably would take up motion picture work.

Whether Baer ever fights again is uncertain. His bride, who said she had never seen a fight, is opposed to her husband's appearing in the ring again.

"Just as you say, pumpkin," the playboy "champ" said yesterday when Mrs. Baer voiced her dislike of fighting. Later, when the fight question came up again, Max said: "Maybe———"

Crowd in Dixon Friday Evening Record Maker

Ben F. Snyder, who has checked crowds in Dixon for many years stated that the crowds which witnessed the Legion convention's parade and fun Friday and Saturday evenings the largest Dixon has had since 1876 when Father John Dixon was buried.

Under Mexican law, a stranded or wrecked ship cannot be boarded for the purpose of salvaging articles of individual gain as long as there is life aboard—even if it is only the ship's mascot.

It is said that the 300,000 tons of material used in constructing the Empire State building in New York contained about $17,000 worth of radium.

HOW TO EAT YOUR WAY TO HEALTH AND HAPPINESS

Delicious New Beier's Prun-O-Wheat Bread Makes It Easy to "Keep Regular"

One of the most important things to consider in keeping well is the food you eat. The right foods build up resistance to disease and promote regularity.

PRUN-O-WHEAT BREAD provides a perfectly natural, healthful diet to help relieve or prevent most cases of common constipation. That's because it contains two tasty, natural laxative food elements . . . flaked wheat and concentrated prune juice with its well-known regulative effect.

A few slices of PRUN-O-WHEAT BREAD with every meal has definite regulative and nutritive benefits that will do wonders in restoring regular health habits in most cases of common constipation. Try a 14-day test and see what a difference it will make for every member of the family. Ask your grocer for a loaf and start today!

Taylor's BEAUTY SHOPPE

Phone 418 "We make loveliness lovelier."

ROOM 33 - DIXON NATIONAL BANK BLDG.

Dixon Evening Telegraph

ESTABLISHED 1851
Published by
The B. F. Shaw Printing Company, at 124 East First Street, Dixon, Illinois, Daily Except Sunday.

Successor to
Dixon Daily Sun, established 1863
Dixon Daily Star, established 1889
Dixon Daily Leader established 1902

Entered at the postoffice in the City of Dixon, Illinois for transmission through the mails as second-class mail matter

MEMBER ASSOCIATED PRESS
With Full Leased Wire Service

The Associated Press is exclusively entitled to the use for re-publication of all news credited to it, or not otherwise credited to this paper and also the local news therein. All rights of re-publication of special dispatches herein are also reserved

TERMS OF SUBSCRIPTION

In Dixon by carrier 20 cents per week or $10 per year, payable strictly in advance.

By Mail outside Lee and adjoining counties—Per year, $7.00; six months, $3.75; three months, $2.00; one month, 75 cents

By mail in Lee and adjoining counties—Per year $4.00; six months, $2.75; three months $1.50; one month 75 cents; payable strictly in advance.

Single copies—5 cents.

THE TELEGRAPH'S PROGRAM FOR A GREATER DIXON

Increase Dixon's Population 1,000 each year.
Connect Dixon with the Inland Waterway System.
Pass a Zoning Law.
Enlarge Dixon's City Limits.
Abolish the Smoke Nuisance.
Repave and Widen Streets in Business District.
Build a Municipal Bathing Beach.
Advertise the Beautiful Rock River Valley.
Develop Dixon as an Industrial and Trading Center.

INCREASE IN ESTATE TAXES

Secretary Morgenthau of the treasury department told the senate finance committee on April 23 that any cash bonus payment would upset the nation's financial stability unless additional taxes were levied. On being asked to specify, Morgenthau suggested increases in estate taxation sufficient to yield several hundreds of millions a year.

It appears that the secretary had been giving the subject of increased estate taxes some study. It also appears that the administration is going to make a drive to levy such taxes, but not to pay the bonus.

Estate taxes long have been recognized as legitimate means of raising revenue. The tax is applied when the property passes from its owner, who no longer will use it, to the heir who never had had it. As long as the rule of reason prevails, the principle is not objectionable.

In the light of present laws, objection lies not against the principle, but against the multiplicity of governmental vultures that are flying around to seize their shares of the remains. It is not unusual for the government and two or three states to be involved in such seizures.

Federal government law, of course, is uniform. States laws are not, and some of them enable their authorities to go out foraging for whatever may be brought within jurisdiction of their governments through one pretext or another. Each acts without regard to what share other states already may have taken from the estates in question.

If we are to reduce the matter to one of confiscation of estates,then the mask should be taken off and things called by their right names.

Although the federal government has levied estate taxes, it has adopted the principle of leaving that field of taxation mainly to the states. However, there has been a tendency of late on the part of the states to invade any field that seemed to be fertile for government taxes, and on the part of the federal government to invade any field that was fruitful for states. We all seem to be fair game for both in this free-for-all scramble for tax money.

Estate taxes were the subject of new legislation in the Coolidge administration, the proposal to have Washington leave the field to the states having gained some popularity. Chairman Green of the house ways and means committee was in position to thwart the movement, however, and he did so on the ground that some states do not levy estate taxes. Florida was regarded as the outstanding "offender" in this respect. Florida regarded that as an inducement to wealthy persons to come there and spend their declining days. Out of this conflict was evolved a law providing that the estate should have a credit of 80 percent for state inheritance taxes. In the event that there was no state tax, the federal government acquired the entire sum, thus defeating the Florida idea. There has been no purpose left in any state failing to levy the tax, and our best information now is that Nevada is the only state that has no inheritance tax. Goverment legislation practically forced the states to act.

Although the federal government levies this tax, it leaves a considerable field exclusively to the states by applying an exemption of $50,000 before it begins to operate. It is reliably estimated that only 1.54 percent of all property owners have wealth in excess of $50,000.

In 1934 the yield of federal estate tax was $104,000,000, about 3 percent of total treasury receipts. State inheritance taxes yield $150,000,000, about 7 percent of all state revenues.

Although the New Deal has been an expensive experiment for which the people are going to have to pay, and estate taxes are available to a reasonable extent, President Roosevelt does not put the collections he proposes on that basis. He sets himself up in competition with Huey Long for the share-the-wealth vote. Public comment upon the fact that a large part of the Roosevelt following was getting ahead of him and advancing with Long seems to have spurred Roosevelt to run after his followers.

IT'S THIS WAY

In a booklet on advice to drivers by General Motors is the following concerning passing of cars on a highway:

"When we try to pass a car that's going forty miles an hour, it's just the same as if we tried to pass a standing string of cars 126 feet long. In other words, it's like passing eight cars parked bumper to bumper in the road.

"If we try to pass one going sixty, it's like trying to pass a line of more than sixteen cars standing in the road and sixteen cars in a row will reach half a block.

"This is probably a new idea to most of us. If we kept it in mind, we never would pass a car unless we were sure that there were no oncoming cars for a good long distance ahead."

The trouble is that the people who do most of the damage of that kind do not read pamphlets on driving or newspaper editorials.

"I observe in the news that Frances Robinson, long prominent in the New Deal, lost a gold compact, valued at $600, in Sioux City, yet the New Dealers with whom I associate tell me that I am entitled only to the bare necessities and that what I have accumulated above that should be taken from me for the benefit of the public," says an old dealer who can not understand.

There never has been nor never will be freedom when powers of government are lodged in a man or in a group of men.—Herbert Hoover.

THE TINYMITES

Story by HAL COCHRAN Pictures by GEORGE SCARBO

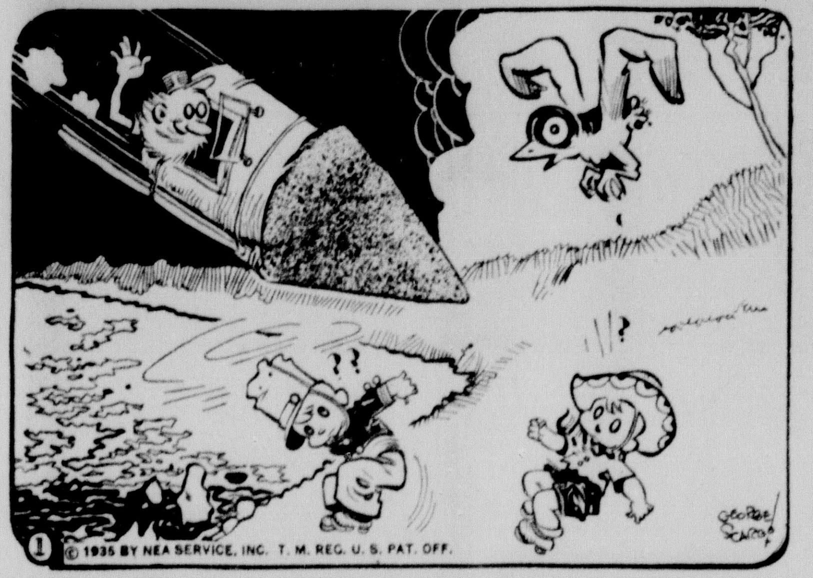

(READ THE STORY THEN COLOR THE PICTURE)

My, what a band of happy tots. Said Coppy, "There are lots and lots of interesting things to see as we hike 'cross the land.

"The flowers are blooming here and there, and nature's work is everywhere. The sun is shining overhead. I think it all just grand."

"Sure, but the sun is mighty hot, and I'd prefer to find a spot beneath a tree where we can rest," said Duncy, with a frown.

"This constant walking tires me out. I need a bit of sleep, no doubt. As soon as I can find the proper spot, I'll flop right down."

* * *

"Oh, there you go," snapped Windy. "Say, why do you have to be that way? We never can find new things, if we sleep all of the while.

"Perhaps it is not very kind, but I'm for leaving you behind. You're hopeless! Why, you tire out ere we've walked a single mile."

This made poor Duncy feel quite cheap. Said he, "Oh, I will try to keep on going till the night comes, but, at least, don't walk so fast.

"Now, in the meantime, tots, I think we ought to try to find a drink. A bit of real cold water, I am sure, would help me last."

* * *

"Ha, ha," laughed Scouty. "That's no task. Just look ahead, is all I ask." The Tinies did, and saw a stream, from which they all could sip.

It didn't take them long to get their fill. Then Coppy said, "I'll bet that it wouldd be a lot of fun if we'd all take a dip."

Before they had a chance to though, one of the Tinies shouted "Oh, look what is coming through the air, and heading right this way.

"A rocket! There's a man inside. "He's waving, now," another cried "I guess he's going to land here Gee, this is our lucky day!"

Copyright, 1935, NEA Service, Inc.

(The Tinies meet the Rocket Man in the next story.)

WHAT THE NEWS WAS AROUND DIXON IN YEARS GONE BY

50 YEARS AGO

Nine Dixon physicians and prominent people published a statement endorsing the motor operated sewing machine invented by W. D. Sherman of this city and condemning the ordinary sewing machine as being injurious to the female system and as being a direct means of brinigng many to an early grave

The city's watering places are in bad condition, dogs wallowing in them and tramps washing their filthy garments to the extent that horses will not drink the water.

25 YEARS AGO

The Northern Illinois Electric Railway Company has purchased property at Lee Center for the erection of a central power house, on which work is to be started in a few days.

Five freight cars were wrecked near Nachusa on the NorthWestern cut-off yesterday afternoon when an air hose broke and the cars left the rails.

10 YEARS AGO

Christian Groth, prominent citizen of Lee county and extensive land owner, passed away at Amboy last evening.

DAILY HEALTH

FRECKLES

Freckles are sometimes produced and always aggravated by the light and heat of the sun.

The freckle or lentigo, as it is technically designated, is nothing more than a collection of pigment deposited in the lower layers of the skin. Such deposits may vary in size from a pinhead to a split pea and the color may be yellowish, brownish or dark brown. The common area of distribution is the face, neck, forearm and hands.

Freckles as a rule make their appearance about the sixth or eighth year of life. Once they develop they may persist throughout life or may undergo marked alterations, fading in the winter season and reappearing in summer.

There is no truly effective way of preventing freckles. Keeping out of the direct sunlight helps, but sunlight is not alone the cause of freckling. Face creams which protect against tanning will in a measure also protect against freckling.

The treatment of freckles is neither simple nor very successful. The application to the skin of peroxide of hydrogen for its bleaching effects is a common practice and may be tried.

There are, however, certain so-called freckle removers, lotions and ointments sold freely to the public which depend for their effects upon an excoriation of the skin.

Most of these compounds contain bichloride of mercury. When they are effective they are so by causing the upper layers of the skin to blister and peel.

Naturally this is dangerous, for if the process reaches deeper it threatens to do irreparable injury to the skin. Beside, this treatment is not permanent in its effects.

Ocasionally, where a single freckle is conspicuously placed, it may be removed effectively by electrocautery. By and large it is perhaps best to readjust one's mental attitude to freckles, and instead of calling them freckles, consider them as salutations of the sun.

Tomorrow—Light Air: I

Clothes and other inflammable materials, soaked in a solution of two pounds of ammonium phosphate and two quarts of water, will become fireproof, according to a Brooklyn scientist.

RENTING . . .
a Summer Cottage?

You can find just what you're dreaming of through our classified columns! Log cabins along Rock River . . . all available through this paper. Advertise for what you want.

A porcupine does not shoot its quills. It may loosen some of its 30,000-odd quills through thrashing its tail, but cannot shoot them at will, nor aim them.

Tides are not the same the world over; they vary from less than a foot along the Panama coast to more than 60 feet in the Bay of Fundy.

London buses travel about 186,000,000 miles annually.

Let the advertisements help you make your shopping plans. tf

When directors put out a call in Melbourne, Australia for men with twisted noses and women with pale faces to make a film, 600 persons responded.

HELPING ONE THIRD OF AMERICA GET READY FOR THE 4th

All Wool Suits
For the Whole Family

Men: newest cut in trunks—speed shirts. 98c - 79c

Tots: gay colors and new novelty appliques. 59c

Women: latest styles—solid trunks, gay tops. $1.98

Boys: quick-dry trunks—contrast stripes. 89c

Girls: snug-fitting rib knit. Gay colors. $1.49

SPECIAL

BOY'S SWIM SUITS
All wool. Were $1.29 Now 88c

GIRL'S SWIM SUITS
All wool. Were $1.29 Now 88c

SPECIAL

MEN'S SWIM SUITS
Cotton. Were 59c. Now 39c

BOY'S SWIM SUITS
Cotton. Were 39c. Now 25c

Sale! ONLY 2 MORE DAYS FOR WARDS BIG EVENT!

FINE, 45-GAUGE
Ringless
CHIFFON HOSE
53c

Hundreds of women snapped up these hose. Dull high twist silk . . have garter run stops . . reinforced toes and heels. 8½ to 10½.

1.98

White Ties Walk Away with Fashion Honors!

Easy-to-clean white calf leather, punched and cut out for coolness. Expertly made—they give the foot a slim, well-shod look. Practical, too, wear them with tailored or dressy frocks. 4-8.

To Be Cool Is to Be Brief in Undergarments
25c

Ever popular rayon in clever, new styles. They're expertly fashioned to fit smoothly—their brevity will keep you cool all summer. Briefs, bloomers, step-ins or panties.

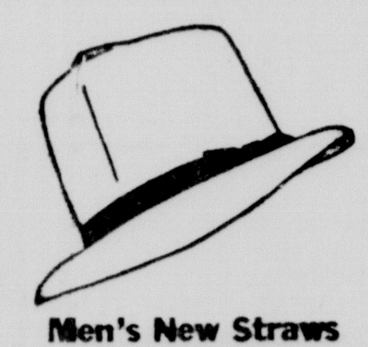

Men's New Straws
98c

Smart straw hat models in popular shades. Cool and comfortable, Values!

SANFORIZED SHRUNK

Twill Slacks!
$1.49

Cool white trousers in new stripes and patterns. Sanforized for lasting fit!

Summer Frocks Demand Shadow Proof Slips!
98c

A real Summer necessity! Rayon taffeta with a generous shadow panel. V or bodice tops with shaped lace trimmings. Also lace at bottom. Flesh, white or tea rose. Sizes 34 to 44.

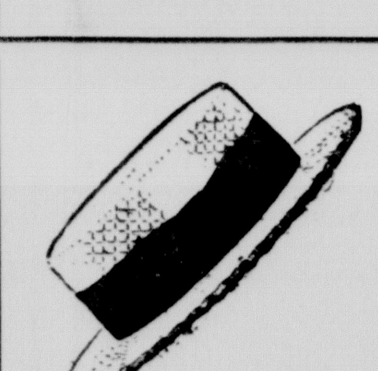

Sailor Straws
98c

Smart light weight Spring hats for men—ventilated for extra coolness! Save!

Shorts—Shirts
39c Each

Men's No-Tare fly broadcloth shorts; run-resistant rayon or cotton pullovers.

Store Hours — Daily 8 A. M. to 5 P. M. Saturdays 8 A. M. to 9:30 P. M.

MONTGOMERY WARD
80 Galena Avenue Phone 197 DIXON, ILL.

Which Way America? Facts About Crusaders

What Are the Purposes of the Crusaders?

1. To "preserve, protect and defend" the Constitution of the United States and a truly representative form of government.

2. To oppose any violation or distortion of the Constitution to achieve various objectives in our governmental economic and social systems.

3. To fight vigorouslly any attempts to have the majority of Americans ruled by organized minorities seeking special advantages.

4. To resist any so-called "planned economy" which involves complete control of industry by government and regimentation of the American people.

5. To stand firm against any drift or drive toward Fascism, Communism, or Socialism.

6. To fight for sound national credit, the first requisite of which is confidence in our money—and assurance of a balanced budget.

7. To insist that Government enterprise stimulate and not supplant private enterprise.

8. To Wake Up America so that intelligent thought and action based on experience is exerted to shape the future of our country.

Who Are The Crusaders?

1. The Crusaders are men and women— Democrats, Republicans and Independents—who believe in sound government, and are militant for the rights and liberties guaranteed by the United States Constitution.

2. The Crusaders believe in government of the people, by the people and for the people—not privileged government for any section, class or group.

How Will the Crusaders Operate?

1. Organizations are being formed in all states and in all principal cities to cooperate with national officers in a nation-wide membership campaign.

2. The local Crusader committees will investigate the beliefs and qualifications of all candidates, particularly for Congress, approving in each district stalwart, capable candidates, whether Democratic, Republican or Independent, who are in agreement with The Crusader's American principles.

3. Through continuous discussion and publicity, to stimulate a constant oversight of all public affairs by the American voters so that our representative democracy at all times may be truly representative of majority opinion.

Why Work for the Crusaders?

1. Only majority organization and activity can stop the organized raids on the United States Treasury by minorities which have cost the American people millions of dollars.

2. The Constitution means too much to millions of Americans for the majority to neglect its vigorous defense.

3. Serious mistakes in government laws and trends which will take years to undo can be prevented by a little forthought and action in advance of the errors.

4. Through the Crusaders you can participate with millions of your fellow-citizens in keeping our government trusly representatve.

How You Can Help

1. Join the Crusaders by enrolling as an active member.

2 Talk about The Crusade for Constitutional Liberty to all with whom you are acquainted.

3. Help in the organization and membership campaign of a Crusader Battalion in your own community.

Again—A Call to Action!

A call to action is issued to all men and women who consider themselves Americans, to add their force to the voluntary organization which is militantly opposing all forces destructive to sound government. The Crusaders, having no interest but the welfare of the entire American people, can cut through party, section and factional lines to accomplish their purposes. Sign the membership blank and mail it in today.

It's time to wake up America!

For further information write The Crusaders, Inc. Pershing Square building, 100 E. 42nd Street, New York, N. Y.

Such men as Henry M. Dawes, Edward L. Ryerson of Chicago, Col. Leonard P. Ayres, Cleveland; O. Donald Kirk David and Francis B. Davis of New York are national officers of the Crusaders.

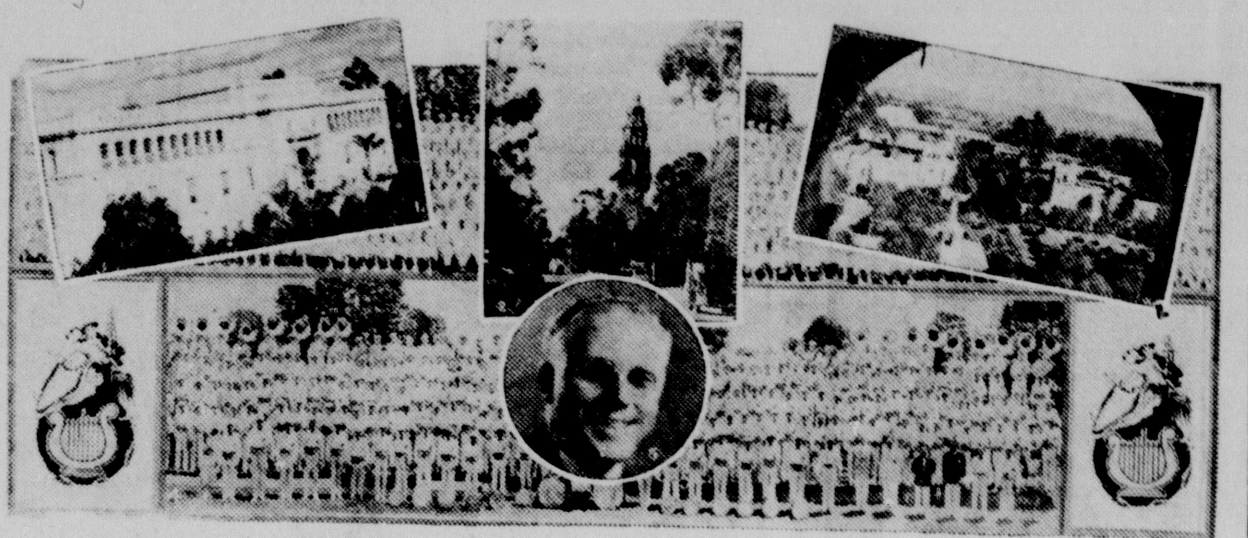

Photo shows scenes of buildings at the California Pacific International Exposition and the three hundred piece Boys' Junior Exposition band,, which was organized in connection with the Exposition Festival of Music.

Inset—Harold Wm. Roberts, executive manager of the department of music, who is presenting the musical programs.

DO YOU KNOW ILLINOIS?

BY EDWARD J. HUGHES
Secretary of State.

Q. How did the U. S. Marshals solve the problem of meeting President Monroe's condition that the population of Illinois be 40,000 before admission to the Union was allowed?

A. There were no more than 30,000 residents at the time but the Marshals counted immigrants as they passed through the country and the quota was made.

Q. Who insisted (1833) that the Chicago harbor be at the outlet of the Chicago River rather than at the mouth of the Calumet River?

A. Jefferson Davis, then a young army engineer and later president of the Confederacy.

Q. For whom was Fort Dearborn named?

A. Secretary of War General Henry Dearborn.

Q. What relation to the painter, James Abbott McNeill Whistler, was Captain John Whistler, commandant of Fort Dearborn?

A. Grandfather.

Q. What did the Indian who killed Captain William Wells at the Fort Dearborn Massacre do after Wells died?

could give.

A. He cut out Wells' heart and ate it. This was the greatest tribute to the man's courage a savage

Q. Who were the 'Wide Awakes?"

A. Semi-military bodies of young men originally formed in Connecticut as a support of Lincoln in the campaign of 1860.

Q. By what plurality did Lincoln triumph in Illinois in the 1860 presidential campaign?

A. 11,852. 4,743 of this plurality was given in Chicago.

Q. What was George M. Pullman's initial feat in Chicago?

A. The raising of the Tremont House, the city's "skyscraper" four stories high and built of brick. Pullman installed 5,000 jackscrews in the basement. At a signal each of 1,250 men gave each of four screws a half turn. The building rose inch by inch without disturbing the hotel life above.

Q. What important documents of the Chicago Historical Society were consumed in the fire of 1871?

A. City records of great value and the original draft of the Emancipation Proclamation.

Q. When and where was the Rotary Club organized?

A. In Chicago February 23, 1905. The idea was that of a young lawyer, Paul Harris, and it has since spread throughout the world.

HARMON NEWS

By Mrs. Margaret Anderson

Harmon — The Bureau county Household Science clubs held their annual picnic and get-together in Walnut Thursday at the Walnut grade school. One hundred seventy-five enjoyed the dinner and program, and 11 clubs were represented

After dinner a short program was sponsored by the hostess club, Walnut, Miss Elaine Kranov gave a violin solo on the program.

Mrs. Winkler and son were callers here from Dixon the latter part of the week.

Several people from this vicinity motored to Freeport Sunday morning to make their annual pilgrimage to St. Vincent's orphanage and attend the services. Most Rev. Bishop Edward F. Hoban and many of the clergy of the diocese of Rockford were present. Opportunity was given all to visit the orphanage.

Henry Portner is spending a few days in Amboy with his sister, Mrs. Amiel Jacobs.

Walter Schilipp is the owner of a new tractor.

Mrs. John Norpell and son, Dr. Martin Norpel of Chicago and daughter, Miss Raymond O'Brien and baby of St. Petersburg, Fla., Miss Ella Drew of Chicago and Vernon Hersh of Sterling were guests here at the home of Mr. and Mrs. Thomas P. Long Sunday.

Quite a few from here motored to Amboy Thursday evening and attended a novelty donkey ball game on the lighted field, between two Farm Bureau teams. Twelve live trained mountain burros were used as mounts for the players, who play the regular soft ball game by rules especially designed for donkey riders.

Miss Sadie Iles of Lincoln is here to spend a couple of weeks with her sister, Mrs. Ben Lessman .

Mr. and Mrs. Leon Dyer and children of Bruno, Minn., spent Monday here with their cousin Mrs. Pat Blackburn.

Robert and Gene Ryan of Chicago are spending several days here with Miss Mary Leonard.

Peter Kofoed has purchased a new tractor, Charles Apple and Joe Ostrander went to Rockford Saturday and purchased the tractor.

Mrs. E. M. Goodsell of Dixon presented students in a voice and piano recital Wednesday evening at the Dixon country club. 9Among those taking part in the recital was Miss Eva Schwab and Mrs. Ellis Kugler.

John Bovey was out from Dixon the latter part of the week and was a caller at the home of Mrs. John Drew.

John Gleason, who suffered an eye injury while at work at a factory in Sterling Thursday, is reported as doing nicely ,

Many farmers have been out in their fields all week wearing rubber boots, in order to pull the wild morning glory vines and weeds that threaten to smother the young corn. Due to so much rain the fields in low lands are very muddy. Grass and weeds have gained a terrific headway.

Friday afternoon the Walnut Science club met at the home of Mrs. Ida Larkin, with Mrs Maggie Kruse and Mrs. Evelyn Kranov as assistant hostesses. Club guests were Mrs. Sam Baumgartner, Mrs. Edwin Mau and Miss Alice Keithahn.

Roll call was answered by giving recipes for frozen desserts. Mrs. Mary Keithahn conducted the business meeting. Marilyn Smith was selected to be sent by the club to the girls' school at Springfield during the state fair. A picnic was planned to be held July 7 at the Walnut grade school park after church. This is for club members and their families.

The program was in charge of Mrs. C. M. Hatland and Mrs. M. E. Wesner. A playlet "Mary Ann's Luncheon" was given by several little girls.

Janice Smith and Glendon Melton sang a duet and a solo was sung by Charlene Hill. Mrs. C. M. Hatland gave an interesting paper on the history and preparation of frozen desserts. Mrs. Wesner led a discussion of picnic luncheons and the afternoon closed with a delicious lunch. The club will not meet again until September .

Mr. and Mrs. Harry Gaskill and children motored to Tampico and were Sunday guests of Mr. and Mrs. Ezra Guither and daughter Ione.

Mrs. George Ross and Miss Lenora Kofoed are chaperoning the members of the Standard Bearers of the M. E. church who are spending their vacation in Franklin Grove at the camp grounds. Among those attending are Ruby Hicks, La Vonne Brooks, Lucile Stonesifer, Helen Schoaf and Madeline Stonesifer.

Mr. and Mrs. Roman Malach and Mrs. William O'Brien motored to Arlington Sunday and were guests at the J .E. Prendergrass home.

Henry Sommers has purchased an automobile.

Mr. and Mrs. Ben Leesman acompuanied by Mr. and Mrs. Harvey Marshall of Sterling motored to Linconn Thursday and spent the day at the home of Mrs. Leesman's father Edward Iles.

Miss Edna Miller who attends the State Teachers college at DeKalb, spent the week end with her parents, Mr. and Mrs. Edward Miller.

Mrs. Frank Dyer of Amboy was a guest of her daughter Mrs. Pat Blackburn the fore part of the week.

Mr. and Mrs. Joe Kelly of Sterling are spending a few days here at the home of Mr. and Mrs. Thomas Mannion.

Misses Lucile McBride and Florenuce Bushman of Waltno, Mr. and Mrs. Valerian Maliter and daughter of Tampico, Miss Patricia Murphy of Sterling, Bernard Bushman of Walton and Leo Lauff of Tampico were entertained with dinner Sunday at theCharles Apple home.

Mr. and Mrs. Ellis Kugler motored to Nachusa and were dinner guests at the Clark Young home on Sunday.

The Harmon soft ball team will play in Ambay Wednesday against Hamilton. The other game is Lee Center against West Brooklyn. On Friday evening a week ago Harmon defeated Nachusa 16-7 and West Brooklyn was defeated by Nelson 26-10. On last Friday evening Lee Center and Nelson battled and Harmon went over and battled Amboy.

Cells of human lungs, if spread out flat, would make an area of 480 square feet.

WOMEN SEIZED WITH FERRIS IN DICKINSON MURDER

FLOSSIE JACKSON.

LILLIAN MILLER.

LORETTA JACKSON.

Flossie and Loretta Jackson, sisters, and Lillian Miller, who were arrested with William Lee Ferris when he was seized in Fort Wayne, Ind., for Detroit police who wanted to question him in the murder of Howard Carter Dickinson. They are being held on suspicion that one of them is the woman who checked Dickinson's brief case at his hotel after the slaying.

NEA—Chicago Bureau

Youth Rode Bicycle Into Side of Auto

Orville Joynt, 16-year-old son of Mr. and Mrs. William Joynt, sustained minor cuts and bruises and was rendered unconscious Friday evening about 7 o'clock in an accident near the intersection of East Morgan street and North Dement avenue, while riding south on a bicycle on Dement avenue. He was unable to stop and rode directly into the side of an automobile driven by R. C. Bovey, which was going west on Morgan street.

The boy was thrown over the handle bars of his bicycle against the side of the car, which was moving slowly at the time, and rendered unconscious. Mr. Bovey stopped, placed the injured lad in his car and hurried him to the hospital where a physician attended his injuries. He was cut on the left arm and bruised about the head and body, but was able to be taken to his home after his injuries had been dressed.

Wine makers of Bordeaux, France are seeking a law which would make the drinking of wine compulsory with tvery restaurant meal.

It has been estimated by scientists of Massachusetts State College that it takes 1000 years of weathering to make one inch of soil.

The Bible now is circulated in 678 languages and dialects by the British and Foreign Bible Society.

Rock Island Woman Placed Under Bonds in Gehant's Court

Mrs. Mildred Carney, Rock Island school teacher, came to Dixon from Woodstock Friday afternoon and reported to Chief of Police J. D. Van Bibber that she was the driver of the car which struck and injured seven-year-old Cecilia Giese Wednesday afternoon on West Everett street. A warrant charging her with leaving the scene of an accident and not having reported the accident, which was sworn out before Justice Grover Gehant by Chief Van Bibber yesterday, was served. The hearing was continued until uly 8, at the recommendation of State's Attorney Edward Jones and the woman was placed under bond of $1,000 which was furnished by her brother-in-law, County Treasurer Lester Ebinger of Woodstock, former sheriff of McHenry county.

Three Sent to Jail Under Fines of $25

Ran Hayes and Robert Logan of Peoria were arrested Friday night about 6:30 following an automobile wreck on College avenue and First street. The two young men drove a borrowed car into a yard, tearing down shrubbery and damaging the machine. They were taken before Justice Grover Gehant this morning where Patrolman Clarence Seagren filed charges against both Logan was charged with operating an automobile while in an intoxicated condition and Hayes with disorderly conduct. Both were assessed fines of $25 and costs and were sent to the county jail for failure to pay the fine.

Dan Timmons of this city was arrested last Saturday at an early hour while creating a disturbance on First street and Peoria avenue and locked up in the city jail. This morning he was sent to the county jail for failure to pay a fine of $25 and costs assessed against him last month.

A THOUGHT FOR TODAY

With the merciful thou wilt shew thyself merciful, and with the upright man thou wilt shew thyself upright.—II Samuel 22:26.

* * *

Mercy turns her back to the unmerciful.—Quarles.

Although their duties require most of their time, both the chairman and the leader of the London county council receive no salary. The chairman has the use of a car and an office, and the aid of a secretary.

The total number of persons in school in the United States in 1933 was estimated at 32,500,000.

THE MIDNIGHT SUMMONS

"Quiet," whispered Dr. Larrabee, closing the door softly "he's asleep now."

"But how is he? Will he be all right?" asked the worried father.

"He's a sick boy," replied the doctor, "but he's going to get well. It was a vicious attack but we caught it in time. Good thing you telephoned me when you did or it might have been serious."

"Now I'm going to use your telephone again," continued Dr. Larrabee, "and get a nurse. And I want her to call me every day and report."

"Go ahead. I'm certainly glad we have a telephone," said the father.

Not alone for emergencies but for daily use and convenience every home in town or country should have a telephone. Call our Business Office, or any telephone employee will gladly help you place your order.

Famed Chess Player

HORIZONTAL

1 King of chess players.
14 Cry of sorrow.
15 More dishonorable.
16 French measure.
17 To peruse.
20 Snaky fish.
21 Musical note.
22 Cry of surprise.
23 Mother.
25 Deity.
26 Striped fabric.
27 Self.
29 Anything very minute.
31 To renovate.
33 Small shield.
34 Silkworm.
35 Northeast.
36 To give a wrong direction.
41 Form of "a."
42 To discuss.
43 Blemishes.
45 Pool.
46 Inevitable.
48 Christmas carol.
50 Final cause.
51 Mare.
53 Stepped on.
55 Native metal.
56 Rats.
58 Wing.
59 He recently won the —— Masters Tournament.
60 Poem.
61 He was the "—— Marvel" of chess.

Answer to Previous Puzzle

VERTICAL

1 Outward sign of spiritual grace.
2 Herb.
3 Male.
4 You and me.
5 Pound.
6 Sun god.
7 Corpse.
8 Southeast.
9 Hour.
10 Go on (music).
11 To woo.
12 Leg joint.
13 Making yellow.
18 He defeated the former ——.
19 He plays on the —— team
22 Sash.
24 Era.
26 God of the sky.
28 Unit.
30 Frozen water.
32 Age.
36 Greater.
37 Street.
38 Habituated.
39 Type standard.
40 To canter.
42 Manufacturer.
44 Harem.
45 Rootstock.
46 Foolish bird.
47 Slave.
49 To dangle.
50 To plant.
51 Stop!
52 And.
54 Father.
56 Road.
57 South Carolina.

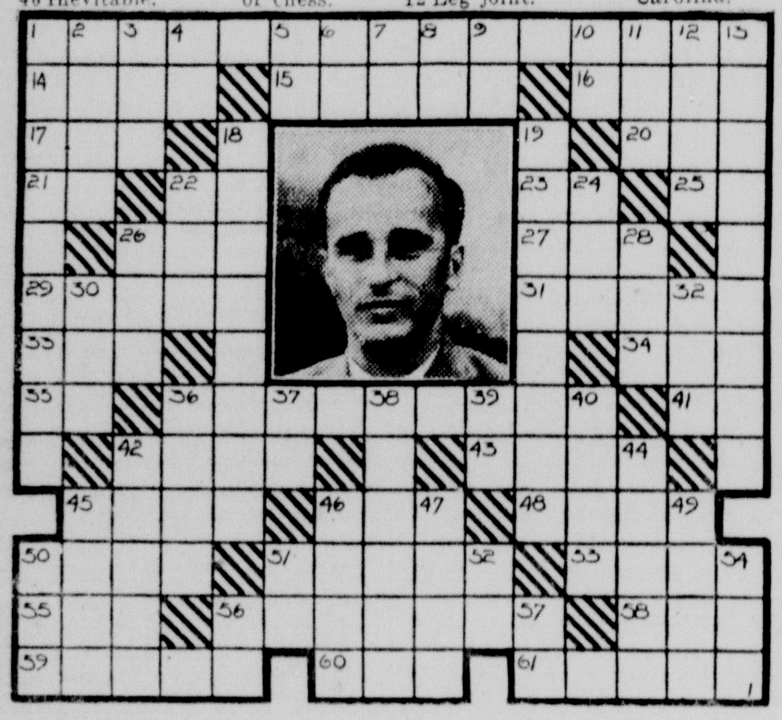

SIDE GLANCES

By George Clark

"I did fire him, weeks ago, but he won't leave."

THIS CURIOUS WORLD

By William Ferguson

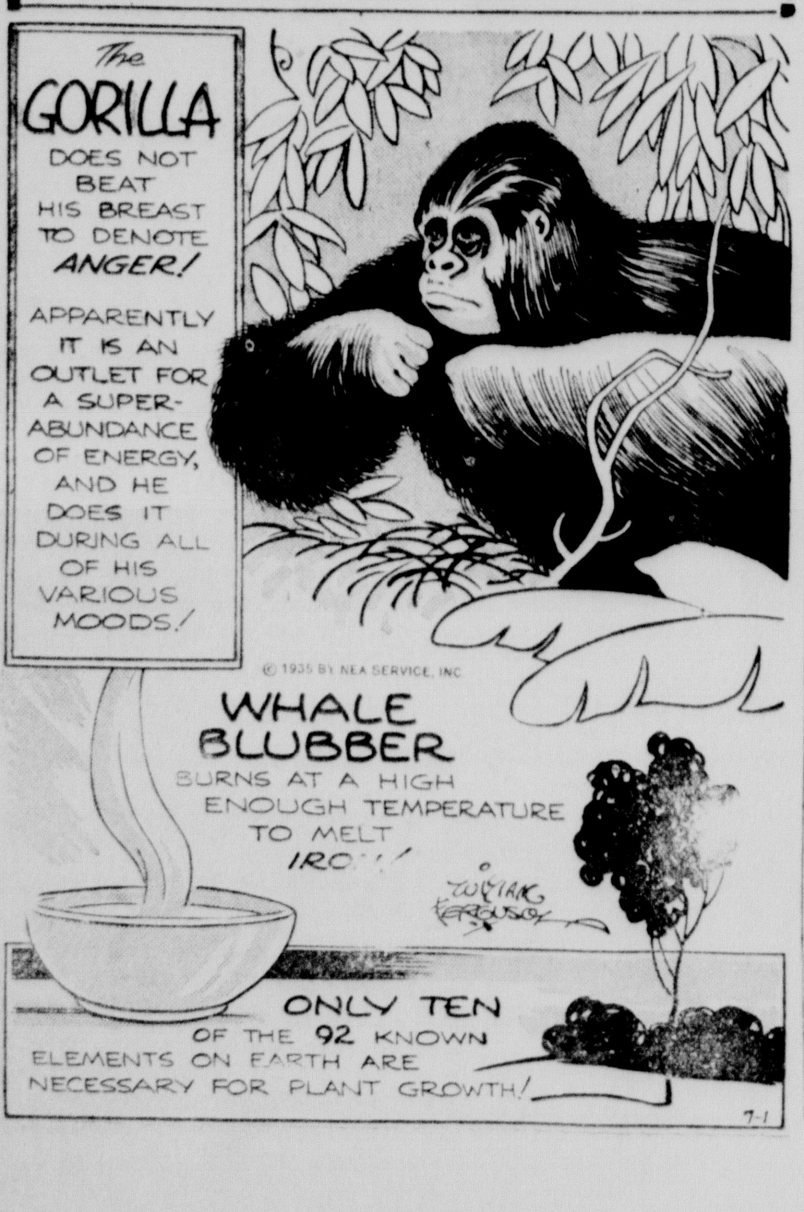

BOOTS AND HER BUDDIES

Horace Means Business

By MARTIN

THE NEWFANGLES (Mom's Pop)

The Fall Guy

By COWAN

FRECKLES AND HIS FRIENDS

Pandemonium

By BLOSSER

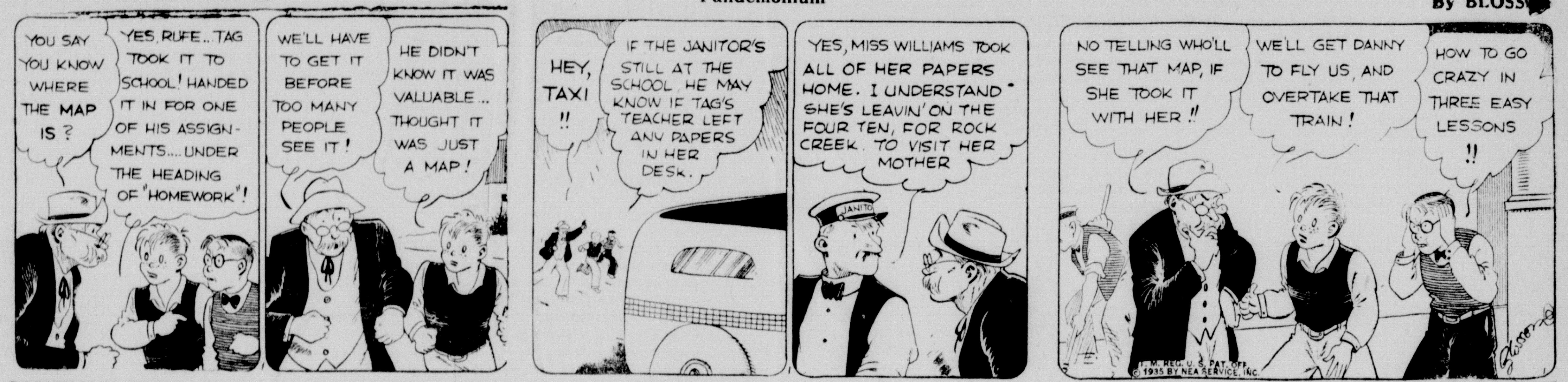

SALESMAN SAM

Out the Window He Must Go!

By SMALL

WASH TUBBS

The Ambush

By CRANE

OUR BOARDING HOUSE

By AHERN

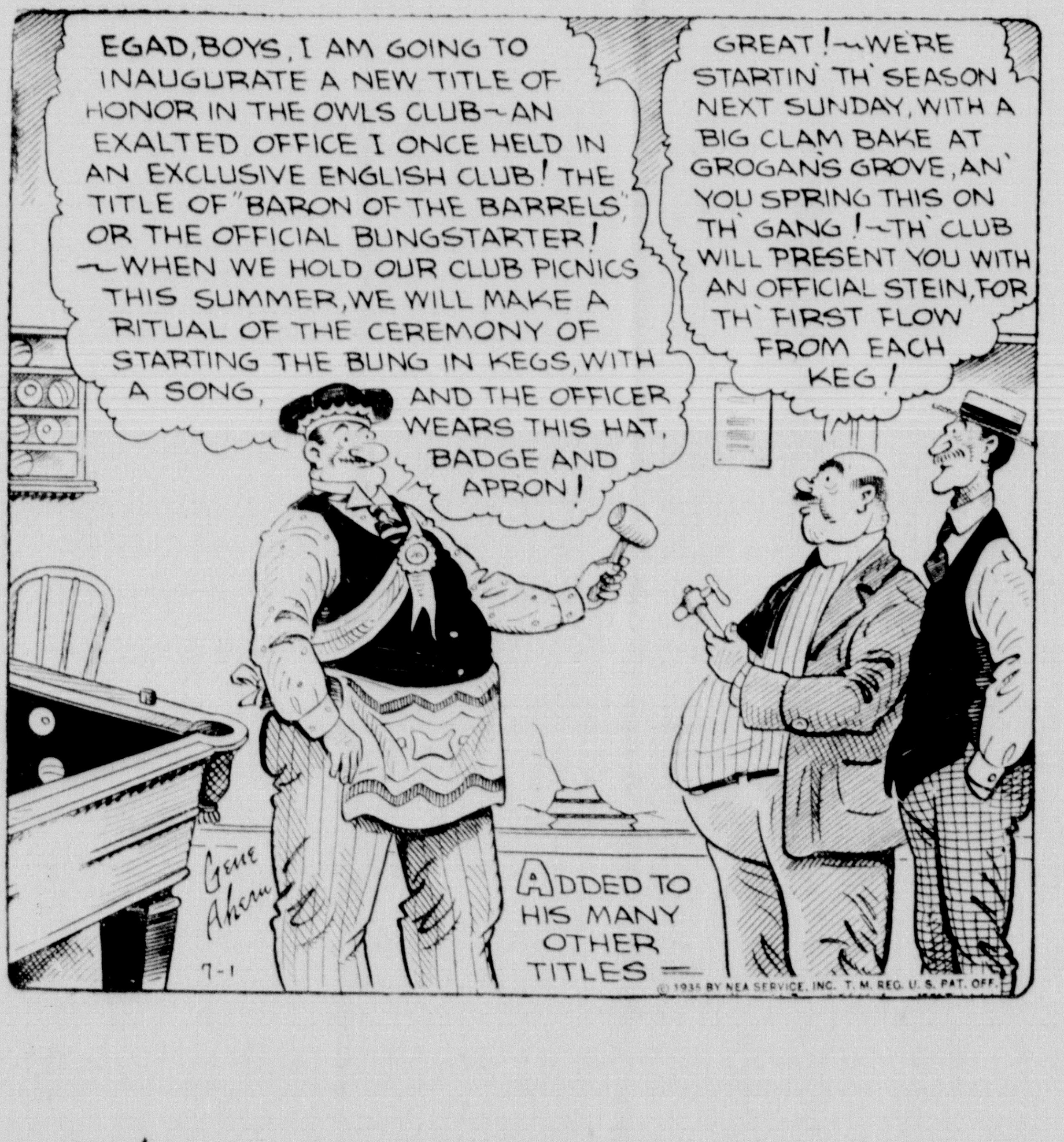

OUT OUR WAY

By WILLIAMS

Classified Advertisements

TELEGRAPH WANT ADS

No Advertising Counted Less than 25 Words

1 Time	2c Per Word,	$ .50	Minimum
3 Times	3c Per Word,	.75	Minimum
6 Times	5c Per Word,	1.25	Minimum
12 Times two Weeks	9c Per Word,	2.25	Minimum
26 Times, one Month	15c Per Word,	3.75	Minimum

All Classified Ads must be accompanied by the money. There are no exceptions to this rule.

Card of Thanks .... $1.00 Minimum

Reading Notice in Society and City in Brief Column .... 20c per line

Reading Notices .... 15c per line

NOTICE—All classified advertisement must be delivered to this office not later than 11 A. M. on day of publication.

FOR SALE

FOR SALE—Poland China bred sows. Priced reasonable. Frank W. Hall, Franklin Grove. Phone 78—1 long, 2 shorts. 154t3

FOR SALE CHEAP—Federal Land Bank farms on easy terms. Write at once to Canby National Farm Loan Association, Canby, Minnesota. 154t7

1934 Oldsmobile Six Cylinder Touring Sedan. Equipped with radio, hot water heater and seat covers. New car appearance and mechanically guaranteed as same. See this car before you buy.
MURRAY AUTO COMPANY
212 Hennepin Ave. Phone 100 154t1

FOR SALE — Late 1930 model A Ford coach, looks and runs extra good. 1929 Chevrolet coach, good condition. Late 1929 model A Ford sedan delivery truck, clean. Some good 30 x 3½ tires with tubes and few good car batteries. Right price. Terms or trade. Phone L1216. 154t3*

FOR SALE—White Rock broilers, averaging 2 lbs. 50c each. Ernest J. Hecker. Phone H12. 152t3*

FOR SALE—Jersey cows, fresh and heavy springers, $45 to $70. Delaval cream separator No. 15. Dozen Leghorn hens. Shetland pony, 4 years old, gentle. 1016 N Jefferson avenue. 153t3*

FOR SALE—Cheap; Halcyon Gold Mine Stock of Rapid City, S. D. Write A. Miller, care Patton Hotel, Rapid City, S. D. 153t4*

FOR SALE — Complete threshing outfit. Large separator, steam tractor. Can be bought reasonable to settle estate. Dr. D. L. Murphy, Dixon, Ill. 152t3*

FOR SALE — Rural New Yorkers and Cobbler seed and eating potatoes. Henry Grobe. Route 1. Dixon, Illinois Phone 25500 133t26*

MISCELLANEOUS

ENGRAVING—
Wedding invitations, announcements, calling cards, mourning acknowledgements, invitations cards, etc. Highest quality, reasonable prices. We have a complete line of samples to show, at our office. B. F Shaw Printing Company. tf

ROOFING. FLAT OR STEEP "Rigid" re-siding shingles Over 1600 applied roofs We buy direct, also carry Roofers compensation insurance. Labor and material guaranteed. Free estimates Frazier Roofing Co Phone X811 118-June 18*

WANTED

WANTED—Local and long distance hauling. Shipments to and from Chicago. Reasonable rates. Closed van with pads. We aim to please Seloover & Son. Phone R865 or 75310. 154tf

WANTED—Girl for sales work, cosmetic knowledge preferred Write Q, care Telegraph. 153t3

WANTED—Party living in city of Ashton desires housekeeper. One child 2½ years old. Phone Dixon Y923 for further information. 153t1*

WANTED—Paperhanging. Interior and exterior painting. Decorating. Usual wall paper bargains Guaranteed to save you money. Phone K554. Earl Powell, 630 No Jefferson Avenue. 152t3*

WANTED—A piano box at once. Mrs. John Ulrey, Paw Paw, Ill. P O. 45. Phone 74 152t3

SALESMEN WANTED

LARGE NATIONALLY KNOWN Manufacturer will start you in business for yourself. We furnish nearly everything. Many make $50 to $75 weekly profits. Steady repeat business. See District Fieldman, R. C. Shannon, Dixon Hotel, Dixon, Illinois. G. C. Heberling Company, Bloomington, Illinois. 153t2

MALE HELP WANTED

I want a man for local tea and coffee route paying up to $37.50 a week. Everything furnished; automobile given producer. Write Albert Mills, 7192 Monmouth, Cincinnati, O. 154t1*

SCRATCH PADS
for your desk, 15c per lb.
B. F. Shaw Printing Co. tf

HELP WANTED

WANTED — Men — Women — Sell furs for fall delivery on unique profit sharing plan, for famous Michigan Avenue, Chicago, furrier Immediate earnings, drawing account against profits after ability is proven. Big radio campaign helps you close sales. Write, Miller Fur Co., 166 N. Michigan Ave., Chicago. 154t1*

WANTED—Experienced woman for house work and care of children in country home. Answer will be considered if age, reference, and wage expected are given. Address M. S., care of Telegraph. 154t3*

WANTED — Experienced middle-aged man to work on farm. Must be of good habits. Write or see Herman G. Beller, 3 miles north of Dixon on state route 32 or old route 26. 154t3*

FOR RENT

FOR RENT ON SHARES—10 acres of clover hay. Must be cut this week. Geo. Fruin, Phone X590. 154t3*

FOR RENT—Three room furnished modern apartment, entire second floor with private bath and entrance. Garage privilege if desired. At 721 College Ave. R. Lindstrom. 134t3*

FOR RENT—Furnished room in modern home; close-in. 319 E. Second St. Phone X480. 152tf

Legal Publication

ADMINISTRATOR'S NOTICE

Estate of J. Walter Brown, Deceased.

The undersigned having been appointed Administrator of the Estate of J. Walter Brown, deceased, late of the County of Lee and the State of Illinois, hereby gives notice that she will appear before the County Court of Lee county, at the Court House in Dixon, Ill., at the September Term, on the First Monday in September next, at which time all persons having claims against said Estate are notified and requested to attend for the purpose of having the same adjusted. All persons indebted to said Estate are requested to make immediate payment to the undersigned.

Dated this 1st day of July, A. D. 1935.

MARY L. BROWN,
Administrator.

J. O. Shaulis, Attorney.

July 1-8-15.

Sinks His Eighth Hole-in-One, Spade Mashie Tee Shot

New York, July 1—(AP)—Golf's greatest thrill, the hole in one, has came eight times to Captain E. F. Carter, of Sands Point, L. I. Playing in a foursome at the Sands Point course Saturday, Captain Carter sank a 140-yard spade mashie blow.

He is a former champion of Ireland. On his last trip to England he had a one-shot hole while playing with Sandy Herd, who is reputed to lead all hole-in-one golfers with a total of 21.

CHRISTIAN SCIENCE CHURCHES

"Christian Science" was the subject of the Lesson-Sermon in all Churches of Christ, Scientist, on Sunday, June 30.

The Golden Text was, "Now is come salvation, and strength, and the kingdom of our God, and the power of his Christ" (Revelation 12:10).

Among the citations which comprised the Lesson-Sermon was the following from the Bible: "Blessed art thou, O Lord: teach me thy statutes. The entrance of thy words giveth light; it giveth understanding unto the simple. Thy word is true from the beginning: and every one of thy righteous judgments endureth for ever" (Psalms 119:12, 130, 160).

The Lesson-Sermon also included the following passages from the Christian Science textbook, "Science and Health with Key to the Scriptures," by Mary Baker Eddy: "In following these leadings of scientific revelation, the Bible was my only textbook. The Scriptures were illumined; reason and revelation were reconciled, and afterwards the truth of Christian Science was demonstrated" (p. 110).

Sumatran brides are chosen for their pearly white teeth. The bridegroom files the teeth into ugly stubs so that his wife will be unattractive to others after their marriage.

APPROPRIATIONS BY LEGISLATURE SET NEW RECORD

Exceeds Any Ever Voted by Regular Session of Illinois Assembly

Springfield, Ill., July 1—(AP)—A special session of the 59th general assembly, which ended its six months regular session with sine die adjournment Saturday evening, will be held within a few months.

This became ncreasngly apparent as the regular session, noted for its deadlocks and filibusters, drew to an end with many things of importance left undone.

The session, it has been learned, will not be held until September at the earliest and may be delayed until November athough Ictober is figured by most observers as the month in which Governor Horner will reconvene the assembly.

The regular session disposed of the appropriation feasures, extended the existence of the Illinois Emergency Relief Commission, supplied funds for relief, increased the school distributive fund $5,000,000 a biennium, reduced automobile license fees, passed several hundred bills for the benefit of municipalities, and acted on many other matters of minor or local importance.

Many Things Undone

It failed, however, to reorganize the school system; to place any constitutional changes on the ballot for the next general election; to redistrict congressionally, senatorially or judicially; to revise the criminal law; to revise the insurance law; to consolidate governmental units or to write a workable old age pension law.

In signing the old age pension law Saturday the governor noted, in a public statement, that it failed to comply wih provisions requisite for financial assistance from the federal government and that it must be amended before January 1 when it is due to become effective.

Appropriation bills apparently broke all regular session records for authorizing the expenditure of public funds. In a preliminary estimate, house charman James P. Boyle of Chicago placed the total at $390,-167,089.75, including millions for unemployment relief, old age pensions and from the federal government for highway grants.

Budgets Increased

Two years ago the regular session voted $370,538,988.61, which was increased to $442,210,611.49 by the four special sessions.

House and senate committee in many cases increased Governor Horner's Budget figures, which called for an expenditure of $287,-290,138 during the biennium, not county relief and pensions.

The regular session—the second to be controlled by the Democratic party since 1914—spent weeks debating unemployment relief and was filibustered for weeks by the Republican minority in behalf of the permanent registration bills.

It was one of the stormiest in recent legislative history and succeeded in accomplishing what it did only after the Democratic majority had been solidfied in the house by the Republican filibuster. mined to subdue the militant minority, Speaker Devine usually had a constitutional majority of 77 Democratic votes on which he could depend and measures desired by the Democrats, with the exception of a large part of the governor's program, were rushed through despite the protests of Republicans.

"Indefensible Increases"

The Republican house leader, L. M. Green of Rockford, described the appropriations as "tremendously increased," saying:

"Indefensible increases have been made in salaries and numerous employees provided for, in addition to the present long list. Economy, so much needed at this time, has not been the watchword."

Boyle said he house committee restored the ten per cent salary cuts to all state employees getting $100 a month or less and to all union labor empoyees working for the state.

Boyle listed the appropriations as for the following purposes: executive and miscellaneous, $33,138,-025.99; legislative, 1,093,195.83; courts, 2,650,707.21; charitable and penal, 32,318,381.18; education, 51,-100,096.81; permanent improvements, 18,888,950; highway construction and maintenance, 107,-626,184.73; debt service, 40,231,548; tax refunds, 4,120,000; emergency relief, 54,000,000; old age pensions, 5,000,000, and county and city shares of motor fuel tax, 40,000,000.

Women tend to remember the pleasant experiences of their lives and forget the unpleasant, while men remember the unpleasant and forget the pleasant, according to recent tests.

The fastest-growing tree known is the balsa. The seed is little larger than a pinhead, yet the tree often sprouts to a height of 75 feet and diameter of 25 inches within five years.

England requires every person 16 years of age or older to keep at least one dog. There are between 50 and 60 million dogs in the nation.

There has been a 25 per cent decline in the birth rate of the United States since 1921.

Pity Poor Umpire

Chicago, July 1—(AP)—Pity the poor umpire! His lot, never easy, has been made doubly hard in the last year with the introduction of the high speed camera, which is being used more and more by the newspapers to convey action on the diamond.

Close plays are being reproduced in the newspapers and the result is often embarrassing to the boys who call 'em. For unlike the umpire, is never wrong and there are those who are wondering just how long it will be until the instrument is introduced officially into baseball as the final word in making decisions on which protested games hinge.

Track officials already have taken up the high-speed camera as a means of determining the finishes of races in which it is beyond human capabilities to decide correctly the results.

LOUIS MAY GET FIRST CHANCE AT BRADDOCK

Champion Thinks Bout Would Draw Million Dollar Gate

New York, July 1—(AP)—If James J. Braddock has his way, Joe Louis, new Negro sensation, will get the first whack at his newly-won world's heavyweight title.

Braddock believes a fight with Louis next summer would draw the nearest approach to a million dollar gate since the lush days of Tex Rickard and Jack Dempsey.

Joe Gould, the new champ's busy little manager, added: "Million dollar gates are what Braddock and Co. Ltd., are interested in."

Gould and Braddock figure Louis will knock Max Schmeling out of the picture in September and then repeat the performance in October on the blushing bridegroom, Max Baer, thus clearing the decks for a "natural" between Louis and Braddock next summer.

Rake In Profits

Right now Braddock and Gould are going through the delightful experience of raking in profits from all directions.

"We will make $200,000 in the next 12 months without pulling on a glove," said Gould. "So why fight? Anyway, New York has had two big heavyweight fights this year and may get two more. That's enough."

Braddock is rehearsing a vaudeville skit in which he will be costarred with his wife. He is sought for exhibitions, paid thousands for endorsements and there is talk of a Hollywood engagement.

The other day when Gould nonchalantly demanded — and got — $10,000 for lending Braddock's name to a product, the champ, with his ever present sense of humor, said: "That's a laugh. Why a year ago if we had walked up Broadway with placards on our backs we'd have been lucky to get $3."

Yesterday's Stars

(By The Associated Press)

Pete Fox, Tigers—Led assault on Browns with home run in each game, double and five singles, batting in nine runs.

Tony Freitas, Reds—Limited the Cardinals to four hits to win duel with Dizzy Dean.

Cliff Bolton, Senators—Tripled in twelfth to drive in run that beat Yankees.

George Watkins, Phillies—Smashed home run, three doubles and two singles in double header against the Braves.

Monte Pearson, Indians, and Vernon Kennedy, White Sox—Former allowed six hits, latter seven; each fanned six as teams divided twin bill.

Mel Ott, Giants—Clouted homer in each game, driving in six runs, in double victory over Dodgers.

Eric McNair, Athletics—Led attack on Red Sox with four hits scored decided run.

Circuit Racing Season Opening Commences Today

Toledo, O., July 1—(AP)—The reinsmen were ready to drive their trotters and pacers onto Fort Miami track today at the closing of the 1935 grand circuit racing season.

Today's program included the Peninsular Farm $1000 purse for three-year-old trotters; the Toledo Blade purse for 15 pacers; the Secor Hotel for two-year-olds trotters and the National Hay Dealers association 21-17 pace.

The initial meeting will coitinue through July 6, with both afternoon and night events scheduled for the holiday Thursday.

Thursday night the $4000 Nation Stake for three-year-old trotters will be run off as the first test of the year for candidates for the $40,-000 Hambletonian Stake at Goshen, N. Y., in August.

MANY BILLS ARE DELAYED WEEKS BY ENGROSSING

Several Hundred Measures Passed by Assembly are in Committee

BULLETIN

Springfield, Ill., July 1—(AP)—The Chicago handbook licensing bill was received today by Governor Horner from the Senate and was sent to Attorney Otto Kerner for an opinion as to its constitutionality.

Springfield, Ill., July 1—(AP)—With no form sheets available from which to figure the future of the bill licensing handbooks on horse races in Chicago, speculation was rife about the state House today on Governor Horner's probable action.

Tips of all kinds abound but the governor, who has not received the bill, was maintaining silence.

Horner has ten days in which to act on the bill after he receives it from the Senate's committee on enrolling and engrossing. This committee, and it is also true of the same committee in the House, is swamped with the several hundred bills passed during the last two weeks.

Bills sometimes remain in the enrolling and engrossing committee for several weeks after the legislature adjourns.

To Attorney General

When the handbook bill reaches the governor, he will then send it to the Attorney General who will advise him on its constitutionality.

If he signs the bill it will become effective immediately. If he files it with the Secretary of State without his signature it will become effective immediately upon that action. The only other course of action will be final, as the assembly has adjourned sine die and can not return to act on the veto.

Bills passed with a constitutional majority of 77 House votes and 26 Senate votes become effective on the following July 1 if the governor has acted upon them. The Supreme Court has held, however, that in cases in which the governor has not not had his ten days in which to act by July 1 they become effective on the day on which he signs or files them. The handbook bill is but one of several hundred to which this ruling applies.

OSBORN SHOWS FLASH OF OLD TIME ABILITY

Ten Years Ago He Was Standing Jump Champ

St. Louis, July 1—(AP)—It's been ten long years but to Harold Osborn they've apparently brought even more spring and vigor than back in 1925 when he was the high pumping, national decathlon and Olympic decathlon champion.

In an indoor meet that year, the bespectacled University of Illinois star stood beside a cross-bar and, without a run, lifted himself 5 feet 5¾ inches to the standing high jump record established in 1913 by Goehring.

There the record stood until yesterday when the lean jumper appeared in a sweat-suit at the Ozark A. A. U. track carnival. The veteran tensed his muscles, seemed to throw off the weight of ten years and knifed his way over the bar at 5 feet 6 inches for an unofficial world's record.

Equalled Best Mark

Previously, Osborn flashed down the paths in a running high jump exhibition and cleared the bar at 6 feet 6 inches, equalling the best mark in his prime days.

It was far from Walter's world record of 6 feet 9⅛ inches, but it served to give the track world notice that Osborn must be included in the favorites—for the event at the National A. A. U. meet at Lincoln, Neb., Wednesday and Thursday. The standing high jump, an event which has fallen into disuse, will not be contested.

Jack Torrance, world's shot put recrod holder, tossed the 16-pound ball 55 feet 8½ inches for the best heave ever made on American soil. His world mark of 57 feet 1 inch was made at Oslo, Sweden.

Glenn Cunningham, taking it easy as Glenn Dawson and Johnny Wolff failed to press him, methodically raced 1000 meters in 2:27.3, four seconds slower than his own world's record.

TEXAN CAPTURES SINGLES TENNIS CHAMPIONSHIP

Chicago, July 1—(AP)—The national intercollegiate singles tennis title, California property for the past two years, went to Texas today in possession og Wilbur Hess of Rice Institute.

Hess, seeded first and the favorite from the start, completed his conquest at the expense of Leonard Patterson, tall, game youngster from California Tech, on the clay courts at Northwestern University 6-1, 6-3 6-3. His triumphs, achieved after a week of play, broke the two-year California domination manned by Jack Tidball of the University of California at Los Angeles, in 1933, and Gene Mako of Southern California, last year.

California, however, retained part of the honors when Paul Newton and Richard Bennett defeated Ernest Sutter and Kendall Cram of Tulane, 6-4, 6-5, 6-4, to succeed to the doubles title won last year by Mako and Phil Castlin.

Summer Sweethearts

By Mabel McElliott © 1935 NEA Service, Inc.

BEGIN HERE TODAY

KATHARINE STRYKHURST 20 and beautiful allows her emotions to rule when she marries MICHAEL HEATHEROE young riding instructor who comes into a title and fortune Katharine's father is rich and her stepmother is snobbish

The night following his marriage Michael is injured in a traffic accident and when he regains consciousness his memory is impaired He forgets the marriage Katharine heart-broken believes he has deserted her She goes to New Mexico to forget Wandering off for an early morning stroll Katharine becomes lost in the desert

Michael arrives to explain and beg forgiveness. He hires a plane to search for Katharine After a long hunt she is rescued Michael takes her ill from shock and fatigue to a ranch house and a doctor is summoned FRANK MILLARD, new friend of Katharine's, refuses to believe Michael is her husband. The two men fight

Back home DR. JOHN KAYE, in love with Katharine, learns of her marriage from ZOE PARKER who tries to comfort him

NOW GO ON WITH THE STORY

CHAPTER XLVI

KATHARINE was struggling out of a dream. It was not a pleasant one. Michael was in danger—horrible danger—and she was calling to him, calling—

When she awoke there was a lamp lighted in the room and beside the narrow bed a nurse sat her shadow silhouetted against the far wall.

"Well, hello, you're better dear!" the nurse said.

Katharine felt her brow; it was cool. She was in one of her own thin gowns. Her hair had been brushed. There was a thick tumbler, half-filled with water, on the table beside the bed. She closed her eyes, remembering with a shudder the blank sky and the desert sand under her feet and a bird wheeling . . .

"Now, my dear, you're safe and sound, and the young man clean out of his head about you," said the nurse in a gentle murmur. "It isn't every day a young lady is rescued from death in that way I think it's so romantic, my dear But you must rest now and not talk, and tomorrow you'll be fine."

"What young man?" Katharine's lips were cracked and parched, but she could form the words. Frank Millard, probably It would be hard to be unkind to Frank Millard if he had saved her from the jaws of death.

She was thinking this when the nurse said in a sprightly tone, "Why, Mr. Heatheroe, of course Your husband."

Katharine thought the dream must be going on and on and that the nurse and this conversation were part of it. But she felt of the coarse, clean sheet; that was real.

Her gown was real, too, and so was the nurse's broad, kindly face.

"Mr.—Mr. Heatheroe?" Katharine said dimly.

"Why yes dear, your husband—come on from the east to see you, and finding an airplane and all, and swooping down from the sky to rescue you, I declare, if it isn't just like the talkies!" bubbled the nurse who enjoyed the films and had her favorite stars and cut their pictures out of the magazines.

Michael was here, then. Katharine had dreams of him, as she almost always did; and he was here somewhere—close enough so that she might reach out her hand and touch him.

But she was tired suddenly and closed her eyes again. There was so much that Michael had to explain before things could be straight. She couldn't bear to think of it now.

Once more she slept. . . .

• • •

BEHIND the ranch house two young men faced each other angrily. Michael said, "So I'm a liar, eh?"

"You are," said Frank, almost affably. Now that there was immediate prospect of a conflict, he was enjoying himself. Fighting—any physical activity—was what he loved most. And he was furiously angry at this man.

There was the slap of sole-leather on the hard packed ground. There were the sounds of blows. Michael feinted. Frank drove a terrific blow to his adversary's chin. Blood began to trickle in a little stream from the cut.

Mrs. Darragh came to the kitchen door and watched them a little fearfully. She was used to fighting. All the "boys" around here fought, early and often. But this was a little different. She sensed that.

"Dad, maybe you and Dossy better go and stop them," she said anxiously. Hobe Darragh grunted, packing the tobacco down into his pipe.

"Do 'em good," he grunted. "Get it out of their systems. Never saw woman trouble yet but could be settled that way."

Dad was smart, thought his wife proudly. He knew, straight off, this fight meant woman trouble. Nobody'd told him; still he knew. It was one of the things you felt in your bones. That young girl in the bedroom was sure a pretty piece of goods. Quality, all through. Mrs. Darragh had seen the pigskin case, packed with tortoise backed toilet things, that the Millards had brought in their car. It must have cost a small fortune. Still and all, even a high-toned girl like this had her love troubles. Two fighting over her, eh? Well, Ma Darragh had known the thrill of that, too, in her own tempestuous youth. She was gray now, and fat and shapeless, but she hadn't forgotten.

She went back to the table with the blue and white checked cloth and sat down and tried to eat, but she couldn't, somehow. 'Twould be a pity if that young fellow who looked like Gary Cooper got all mussed up, and his wife just coming to, like. Maybe she'd better do something about it . . .

She looked up and put her hand over her mouth to stifle an instinctive scream. Because the young lady who'd been lost in the desert was standing in the doorway. She had a blue robe on over her night things, and her feet were bare. She was staring out of the open door in a frightened way. In the light of the yard lanterns you could see the two wary figures moving to and fro.

Where was that dratted nurse, thought Mrs. Darragh angrily, moving as swiftly as her bulk would allow toward the slim figure. But the girl was quicker. For all her weakness, Katharine was at the door in an instant, and one of the battling men saw her. He turned and the other closed in, delivering a body blow, and the man who had looked at the girl went down like a stone.

Mrs. Darragh ran after the girl, panting as she went. She was at her side as Katharine bent over the man, crying in the tone of a lost soul. 'Oh, Michael, my darling, speak to me!"

When he heard that the other man lifted his head and stared at the girl hungrily, and a look of shame blotted out all the fury his blond face had been distorted with. He made a move toward Katharine, but Mrs. Darragh was before him. Michael had struggled to his feet. The girl swayed against him.

"He's not hurt a mite, dearie," crooned the old ranch woman pityingly. "You'll catch your death in the night air. Come back to bed, dearie."

Michael lifted Katharine again, as he had earlier that day, in spite of his dizziness, he carried her safely to the house.

"Michael, darling, I didn't believe it was you. And then I heard the noise, and I looked out of the window . . ."

The nurse interrupted then. She was dreadfully upset, she said. To think that her patient . . . and she had only stepped out for a minute. You never knew where you were. . . .

Michael and Katharine ignored the nurse. Michael was kneeling by the bed now. Katharine's head was resting on his arm.

"Darling, your poor face! Did he hurt you?"

He laughed at her.

"Darling," Katharine went on, "we seem to have such violent things happen to us. Do you think our lives will always be like this? Thunder and accidents and now fist fights . . ."

"Our lives!" She had actually said that. Without asking explanations or demanding excuses, she had admitted him to the inner court of her existence.

"I hope not, Katharine dear." His deep, strong, well-remembered voice.

"The gentleman will have to go now," trembled the nurse. "I have to take your temperature. Doctor will scold when he hears of this."

"You're so beautiful, Katharine," Michael said, humbly. It was as if the nurse did not exist. She stood there, scolding at them softly, and they did not hear her. Katharine, exhausted after her effort, was content to lie still, braced against Michael's arm.

"Am I?" It was heaven to be like this, together after all the heartbreak and exhaustion and the troubled dreaming. Later Michael could tell her why it had taken him so long to find her; he could explain the whole wretched weeks. For the present it was enough to lie there, her eyes on his lean face with its undeniable look of race about it, his lean brown hand gripping her own slim one.

The nurse, recovering herself at long last, spoke in tones of firmness not to be denied, and Michael went reluctantly away. He would see her in the morning. . . .

Frank came up to him in the passage.

"I'm sorry," he said. "Didn't know how it was."

Michael wrung his hand, not seeing anything or hearing anything clearly. Katharine was all right—she belonged to him! There was no other reality in the world.

(To Be Continued)

How They Stand

NATIONAL LEAGUE

	W.	L.	Pct.
New York	44	18	.710
Pittsburgh	38	30	.565
Chicago	36	28	.563
St. Louis	36	29	.554
Brooklyn	29	34	.460
Cincinnati	29	36	.446
Philadelphia	26	38	.406
Boston	20	46	.303

Yesterday's Results

Pittsburgh 9; Chicago 7.
New York 7-5; Brooklyn 4-4.
Boston 9-5; Philadelphia 3-15.
Cincinnati 5 St. Louis 2.

Games Today

Chicago at Cincinnati tonight at 8, WIND broadcast.
Pittsburgh at St. Louis.
Only games scheduled.

AMERICAN LEAGUE

	W.	L.	Pct.
New York	40	24	.625
Cleveland	37	26	.587
Detroit	38	29	.567
Chicago	32	28	.533
Boston	32	33	.492
Washington	29	35	.453
Philadelphia	26	35	.426
St. Louis	19	43	.306

Yesterday's Results

Cleveland 3-0; Chicago 2-8.
Philadelphia 10; Boston 9.
Detroit 8-11; St. Louis 1-6.
Washington 8; New York 7. (12 innings)

Games Today

St. Louis at Chicago.
Washington at Boston.
Cleveland at Detroit.
New York-Philadelphia, not scheduled.

League Leaders

(By The Associated Press)

NATIONAL LEAGUE

Batting—Vaughan, Pirates, .394; Medwick, Cardinals, .369.

Runs — Martin and, Medwick Cardinals, 54.

Runs batted in—J. Collins, Cardinals, 69; Berger, Braves, 6.

Hits—Medwick, Cards, 101; L. Waner, Pirates, 96.

Doubles— Medwick, Cards, 22; Galan, Cubs, and Martin, Cards, 20.

Triples—Suhr, Pirates, 8; Boyle, Dodgers, Goodman, Reds, and Galan and Cavaretta, Cubs, 7.

Home runs—J. Collins, Cards, 17; Ott, Giants and Berger, Braves, 16.

Stolen bases — Martin, Cards, 8; Moore, Cards, 7.

Pitching—Parmelee, Giants, 8-1; Schumacher, Giants, 10-2.

AMERICAN LEAGUE

Batting—Johnson, Athletics, .364; Vosmik, Indians, 351.

Runs — Gehringer, Tigers, 56; Johnson, Athletics, 55.

Runs batted in—Greenberg, Tigers, 89; Johnson, Athletics, 66.

Hits—Gehringer, Tigers, 96; Vosmik, Indians, 93.

Doubles—Greenberg, Tigers, 22; Vosmik, Indians, 21.

Triples — Stone, Senators, 11; Cronin, Red Sox, 8.

Home runs—Greneber, Tigers, 23; Johnson, Athletics, 17.

Stolen bases—Almada, Red Sox 13; Werber, Red Sox, 12.

Pitching — Tamulis, Yanks 7-1; Harder, Indians 12-4.

TIMETABLE

Chicago & NorthWestern Railway Co.

Effective 2:00 A. M., Monday, Aprli 29, 1935

EASTBOUND TRAINS

No.	Train	Lv. Dixon	Ar. Chicago
16	Mountain Bluebird	4:30 A.M.	6.57 A.M.
18	Portland Rose	6:22 A.M.	8:50 A.M.
4	Local, Daily except Sunday	2:25 P.M.	6:00 P.M.
12	Columbine	4:46 P.M.	7:15 P.M.
14	Pacific Limited	6:56 P.M.	9:25 P.M.

WESTBOUND TRAINS

No.	Train	Lv Chicago	Ar Dixon
15	Mountain Bluebird	11:59 P.M.	2:46 A.M.
3	Local, Daily except Sunday	5.45 A.M.	9:00 A.M.
11—	Columbine	10:30 A.M.	12.54 P.M.
21	Corn King	6:10 P.M.	8:38 P.M.
7	Los Angeles Limited (See Note 1)	9:30 P.M.	11.31 P.M.
27	Overland Limited (See Note 2)	9:35 P.M.	11:42 P.M.
17	Portland Rose	10:15 P.M.	12.37 A.M.

NOTE 1—No. 7 stops only on flag to receive revenue passengers for Salt Lake City or beyond.

NOTE 2—No. 27 stops only on flag to receive revenue passengers for Ogden, Utah, or beyond.

Illinois Central Railroad

SOUTH BOUND

No.		Lv. Freeport	Ar. Dixon
129—	Daily except Sunday	9:30 A.M.	10:36 A.M.

NORTH BOUND

No.		Lv Dixon	Ar. Freeport
130—	Daily except Sunday	6:57 P.M.	8:00 P.M.

TODAY in SPORTS

Eichlers Whittle Away Browns' Softball Lead, Capture 5-4 Victory

Postponed Tilt Is Played Off; Winks Fail To Come

"Pony" Underwood's run in the seventh inning last night gave the Eichlers Clothiers a 5 to 4 victory over the Buster Browns advancing them to a position just a shade below first place, in the City softball league. The Browns now have won seven and lost two, and the Eichlers boast six victories in eight starts. The game between the two was a postponed tilt.

The Winks Specials billed to meet the Reynolds Wires in the second encounter, failed to appear and an exhibition game between the Wires and the Browns was held instead.

In the Eichler's-Browns contest the winners grabbed a four to 0 lead in the fourth inning scoring a run in the third and three in a fourth stanza batting spree. In the third frame, Henry fouled out, and Underwood singled. He was tagged on second however when Grove was allowed base on fielder's choice. Burke was issued a pass, and Bellows then singled, driving home Grove, but was left stranded himself.

Costly Errors

In the fourth inning costly errors by Cook and Shires Miller after two Eichlers men had been retired, allowed Morris and Withers on the bases to race home. In the fifth Hesselberg clouted a triple.

The Shoemen scored their quartet of runs in the fifth and sixth, a pair in each frame. Downs doubled allying Wolford and Dempewolf and in the sixth Slain and Kuhn, both hitting their way on to the bags were scored by Miller's two baser. Kuhn's doubles which placed him on the paths was his third hit in as many trips to the plate for a perfect batting average.

Eichlers	AB.	R.	H.	E.
Underwood, sf	4	1	3	0
F. Grove, 2b	3	1	0	0
Burke, ss	3	0	0	0
Bellows, lf	3	0	1	0
Hesselberg, 1b	4	0	3	0
Brindle, c	2	0	0	0
Morris, p	3	1	1	0
Withers, 3b	2	1	1	0
Fo's, rf	3	0	0	0
Henry, cf	3	1	0	0
Totals	30	5	9	0

Browns	AB.	R.	H.	E.
Niklaus, ss-cf	3	0	0	0
Slain, rf	3	1	1	0
Kuhn, lf	3	1	3	0
Fordham, p	3	0	0	0
Miller, rf-ss	3	0	1	1
Wolford, sf	3	1	1	0
Dempewolf, 3b	3	1	1	1
Cook, 2b	3	0	0	1
Downs, 1b	3	0	1	0
Lange, c	3	0	0	0
Totals	30	4	9	3

One and a half acres of farm land per person is required for the production of enonugh food for an adequate diet.

Panthers Lose But Wolford Is Batting Flash

Cundy, Van Petten's alert second bagger, labelled a home run out of the park to give the invaders an 8 to 7 baseball victory over the Dixon Panthers, Sunday afternoon at Reynolds park here, in a 12-inning struggle.

Wolford's accounted for five of the Panthers' runs. In the fourth he stepped to bat with James Burke aboard and slammed a homer. Walls was responsible for another homer in the sixth but Miller's agile fielding limited him to a triple. Wolford doubled in his next trip to the plate, but knocked a home run in the seventh sending home two runs ahead of him, and gained a leading role among the Panther batsmen. He now boasts fifteen hits in twenty-nine times at bat for a .517 average. Walls has hit 13 times safely in 45 tries and has a .400 percentage.

Lack of control was responsible for the defeat of the Panthers, Whitebread being charged with the loss. The contest was the locals first home game of the season.

Panthers	AB.	R.	H.	E.
Slain, 1b	6	0	1	1
Jack Burke, 3b	6	0	0	0
Burke, 2b	4	1	1	1
Walls, ss	4	2	1	1
Wolford, c	5	3	3	0
Zalecki, p, lg	3	1	0	1
Whitebread, cf-p	6	0	1	2
D Fane, rf	3	0	2	0
Stultz, rg	3	0	0	0
Reynolds, p	4	0	0	0
Totals	44	7	8	6

Van Petten	AB.	R.	H.	E.
Glick, 1b	6	1	1	0
Manning, lf	5	1	0	0
Kaiser, p	6	1	2	0
Cundy, 2b	7	1	1	0
Henry, ss	4	1	0	1
Ganshaw, 3b	3	1	0	1
Larkin, c	6	0	0	0
Manning, cf	6	1	1	0
Miller, rg	6	1	0	0
Totals	49	8	5	2

Van Petten 000 201 301 001—8 5 2
Panthers 000 203 200 000—7 8 6

Doubles—Wolford.
Triples—Walls
Home runs—Wolford 2, Cundy.

Joliet Nine Will Play Independents On Fourth of July

Joliet will be the opposition of the Dixon Independents baseball nine, Thursday, July 4, at the Airport diamond in the first of two games to be played by the locals this week. The Chicago Red Horse team will make its second invasion of Dixon territory, Sunday, July 7, and the winner of the latter game will take charge of the gate receipts.

INDEPENDENTS BEAT OLD BOYS SUNDAY, 6 TO 3

Old Timers Make a Double Play, Get Five Blows

An abbreviated contest of seven innings proved enough for the Dixon Old Timers against the Independents, Sunday afternoon at the Airport diamond, and the latter won a 6 to 3 triumph.

The Old Boys unlimbered their creaking jonts enough to wheeze home with two runs in the third however, and added another lonely tally in the fifth inning. Years had not dimmed their eyes too much either while at bat, and they counted five good hits.

The Old Timers displayed an unusual bit of agility in the field in the third frame. Rink was given a free ticket to first, and Paddy McDonald rapped a hard one at Pitcher McIntyre playing for the Old Timers. McIntyre whirled around and through a quick assist to Hi Emmert on second and Hi threw it to Paddy's brother on first for a double put out.

Make Double Play

The Independents completed a double play of their own before the contest was half an inning old. Smokey Joe Miller playing short instead of his customary post on the mound threw a quick assist to Kays who pegged it to Shires Miller on first to retire Bob Evans and Hi Emmert. Dashbach flied out to McConnaughy in left field and the side was retired.

Four runs in the fifth frame sewed up the ball game for the Independents. Windmiller led off with a single and McConnaughy was given free transportation. Joe Miller doubled, scoring Windy and Mac, and after Dashbach and Rink had been put out, Paddy singled and scored when Lebre reached base on an error. In the fifth, Doc Evans made a home run for the Old Boys on an error by McConnaughy in left field who bobbled the fly and stumbling over a hidden object fell head over heels in the grass.

Independents	AB	R	H	E
Rink, cf	2	0	0	1
McDonald, 3b-p	4	1	2	0
Lebre, p-3b	3	0	0	0
Shires Miller, 1b	2	0	0	1
Kays, 2b	3	1	1	0
Windmiller, c	3	2	1	0
McConnaughy, lf	2	1	0	1
J. Miller, ss	3	1	1	1
Dashbach, rf	3	0	1	0
	25	6	6	4

Old Timers	AB	R	H	E
B. Evans, c	3	0	0	0
H. Emmert, 2b	4	0	2	0
Dashbach, cf	4	0	0	0
Trotter, ss	3	0	0	1
Devine, rf	3	0	1	0
C. Peterson, lf	2	0	0	0
Doc Evans, 3b	3	0	0	0
McDonald, 1b	2	1	0	1
McIntyre, p	3	1	2	0
	27	2	5	2

S-BALL RACE IS GROWING CLOSE AS JULY BEGINS

Browns, Eichlers Run Neck and Neck Race For Top Place

Buster Browns continue to lead the City softball league parade as the first week in July opens, but are at present hard pressed by the Eichler Clothiers, after losing two games.

The Clothiers boosted their prestige a notch by defeating the Browns Sunday night. Earlier in the week, the Knacks Leaders humbled the Winks Specials and the Reynolds Wires downed the D-X Oils when Adolf fanned eighteen men.

The schedule for the week is:

Monday

7:30 P. M.—Buster Browns vs Knacks.

9 P. M.—Reynolds Wires vs Bordens.

Tuesday

7:30 P. M.—Youngmarks D-X Oils vs Winks.

9 P. M.—Millway Hatchery vs Bordens.

Wednesday

7:30 P. M.—Winks vs Buster Browns.

9 P. M.—Reynolds vs Eichlers.

Thursday

7:30 P. M.—Eichlers Clothiers vs Millways.

9 P. M.—Knacks vs Youngmarks D-X Oils.

The standing to date:

	W.	L
Buster Browns	7	2
Eichlers	6	2
Millway Chix	5	3
Bordens	4	3
Knack's Leaders	3	4
Reynolds Wires	3	5
D-X Oils	2	6
Winks Specials	1	7

DO YOU REMEMBER?

One Year Ago Today—Bill Bonthron, Princeton miler, broke the world 1500-meter record, covering the distance in 3:48.8.

Five Years Ago Today—Eddie Tolan, University of Michigan Negro sprinter, clipped a fifth of a second off the world 100-meter mark at Vancouver, B. C. His time was 10½ seconds.

Ten Years Ago Today—A record for the numbers of home runs hit in the majors in one day was set when 12 were walloped out of the lot in the National League, and eight in the American.

—You will find that you profit greatly by reading the advertisements in the Dixon Telegraph tf

GIANTS BOOST LEAGUE LEAD; PIRATES WIN

Enviable Place Is Held By New York in National

By HUGH S. FULLERTON, Jr.
(Associated Press Sports Writer)

The New York Giants have achieved a position in the National League pennant race that is probably turned their rivals and a quartet of contenders in the other circuit bright green with envy.

With mid-season approaching, the Giants have built their lead up to 8½ games and, having repulsed the challenges of their leading rivals in the last couple of weeks, can sit back and watch the other contenders knock one another off with considerable regularity. In contrast, the first three American League clubs are grouped in a space of 3½ games.

While the Giants were taking two tough ones from the Brooklyn Dodgers yesterday, 7 to 4 and 5 to 4, Pittsburgh's Pirates climbed back to second place, pushing Chicago down to third and the world champion Cardinals to fourth.

17 Hit Assault

The Giants got the benefit of a 17-hit assault on four Brooklyn pitchers in the opener and of six-hit flinging by Hal Schumacher, who won his ninth straight game, in the afterpiece. Mel Ott helped by belting a homer in each game to bring his season's total to 16. The Pirates, held to one run in three previous games, slammed out a 9 to 7 victory over the Cubs with another 17-swat attack.

The great Dizzy Dean was thoroughly out-pitched by little Tony Freitas of Cincinnati, who gave the Cards only four hits as the Reds beat them for the third straight time, 5 to 2.

Both Cleveland and Detroit sliced into the Yankees' American League lead, the Tigers going on a hitting rampage to make the biggest inroads with a double victory over St. Louis. The scores were 18 to 1 and 11 to 6 as the Tigers made 19 hits in each game. The Indians split a doubleheader with the White Sox, winning 3 to 2 behind Monte Pearson's six-hit flinging, then taking an 8 to 0 shutout. Vernon Kennedy gave only seven blows while the Hose hammered Mel Harder into submission to end his latest winning streak.

Even Break Helped

The even break helped, however, as the Yankees bowed to Washington 8 to 7 in a 12-inning struggle after tying the score with four runs in the sixth and again with two in the ninth. The Yanks finished under protest of a ruling in the ninth when Washington went ahead.

Philadelphia and Boston fought it out with little to choose between their representatives. With Dutch Brandt pitching, the Braves took the opener of a double bill from the Phillies, 9 to 3, aided by Wally Berger's 16th boundary belt, but the Phils replied with a 23-hit barrage to win 15 to 5.

The Athletics finally edged out the Red Sox 10 to 9, scoring two runs on four straight singles in the ninth after Boston had blasted out four runs to take the lead in the first half of the inning.

The moon consists chiefly of pumice, or some similar porous substance, according to noted astronomers, who base their theory on tests made with an instrument known as a moon thermomoter.

Approximately $3,500,000 is being spent monthly in the United States for the emeregncy education program.

Britain's national output of electricity increased 3 per cent in the past five years.

ROCKFORD SOPH WINS AMATEUR LINKS HONORS

Is Youngest Golfer To Win Tourney, Soph at Illinois "U"

Rockford, Ill., July 1—(AP)—Johnny Hobart, Rockford, University of Illinois sophomore and an unknown in Illinois golfing circles, today stood at the head of the state amateur brigade.

The youngest golfer to win the championship in the five year history of the tournament, Hobart yesterday crushed James Garard, Skokie Country club, Chicago, in an amazing display of putting precision. His triumph returned the title downstate for the second consecutive year; Larry Moller of Quincy was the unsuccessful defender of the championship.

To gain the honor, Hobert was forced to conquer five Chicago liknsmen in the three days of match play. Before Garard fell his victim in the finals, the youthful champion had eliminated Dick Martin, Brier Hill; Larry Witt, Midlothian; Al Andreggen, Big Oaks; and C. R. Wilson, Westward Ho.

Garard, strictly an amateur who takes most of his golf on week-ends, found the strain of tournament play too exacting and faltered badly in the morning session of the 36-hole final match and as the pair started on the afternoon 18, Hobart held an 8-up advantage. Garard, rallying in the face of almost certain defeat, won four holes on the out nine, while losing two and halving three.

Halved Four Holes

Making the turn six up, Hobart held the belated challenge in check by halving the next four holes, to win on the 31st green.

Hobart, after playing the par 5 first hole in four strokes, held strictly to par figures on the out nine of the morning round. Meanwhile Garard was having trouble with the traps of the rolling Rockford Country club course and dropped four strokes to the perfect figures.

Coming in, Hobart again bettered par by one stroke, shooting a birdie 3 on the 11th hole to finish the morning round with a 35-34—69. Garard matched Hobart's birdie on the 11th but lost the 10th, 13th, 14th, and 17th holes while Hobart was matching par.

On the first nine of the afternoon play, Hobart went five over par taking a 40 while Garard was carding a 38, and cutting his disadvantage to six down.

To shave the average face, the average barber makes about 250 strokes with his razor.

C. K. WILLETT
CIVIL ENGINEER
Land and Drainage
Surveying.
123 E. First St. Phone 814

Yes Sir!
Come in and get EASY TERMS
and COMPETITIVE
PRICES
FOR YOUR
JULY 4th TRIP!
On the genuine new
GOODYEAR
G3
ALL-WEATHER
DON'T be dazzled by trick discounts, allowances or fancy juggling performed with padded price lists. BUY NO TIRES before you see HOW MUCH MORE we can give you in GENUINE GOODYEAR QUALITY for the SAME MONEY OR LESS. Goodyear prices are always competitive.
Look! Genuine
GOODYEAR QUALITY
at ordinary tire prices
$6.05 4.40-21
Over 20 million Pathfinders sold. That's how good it is. Better tires than most dealers offer at their best.
SIZE PRICE SIZE PRICE
4.50-21 $6.65 5.25-18 $8.40
5.00-19 7.55 5.50-17 9.20
Cash prices, other sizes in proportion
You bet we offer easy terms 51c a week and up
43% More Non-Skid Mileage At No Extra Cost
Free Tube with Allweather and Pathfinder Tire
$3.25 30 x 3½
Goodyear builds millions more tires than any other Company—that's why this fine, big, sturdy Speedway can be priced so low.
SIZE PRICE
4.40x21 . 3.95
4.50x20 . 4.15
4.50x21 . 4.30
4.75x19 . 4.55
5.00x19 . 4.87
5.00x20 . 5.05
5.25x18 . 5.48
PREST-O-LITE BATTERIES
Quality Merchandise at Reasonable Prices.
Prices subject to change without notice
State sales tax additional
CHESTER BARRIAGE
107-111 East First Street Phone 650

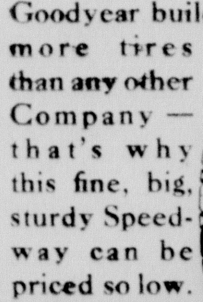

It's always
A PICNIC
AT THE
PRINCE CASTLE
Join the Crowd! See the Fun!
For your especial pleasure we are featuring
This week--June 28 to July 5
DOUBLE DIP SUNDAES 7c
This Week
Fresh Banana or New York Cherry Ice Cream
14c Per Pint
All Others
18c Per Pint
Prince Ice Cream Castles
SAUCE SPECIAL
A QUART of Vanilla Ice Cream with a ¼ Pint Choc. Sauce
30c
Prince Castle packs quarts and pints of ice cream in insulated bags to keep for several hours; excellent for picnic use in warm weather.
Galena Ave. and Third St., Dixon, Ill.

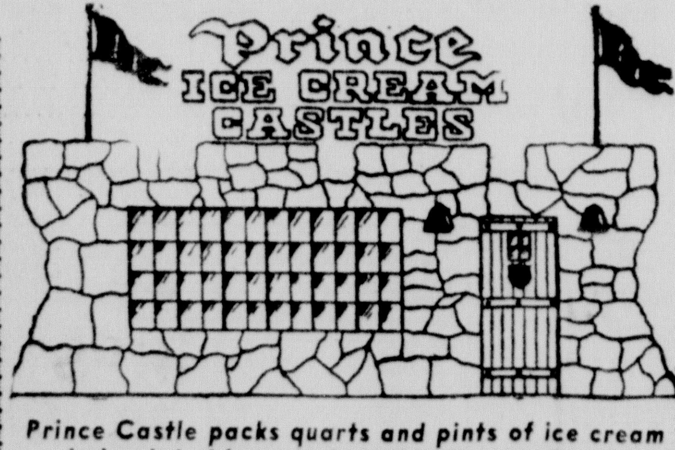

DIXON
WIDE RANGE SOUND
THE INSIDE STORY OF THE GOVERNMENT WAR ON CRIME!
Dramatic dynamite, as you follow the blazing exploits of the men who defy death in the war on crime!
Public Hero Number 1
with
Lionel Barrymore • Jean Arthur
Chester Morris • Joseph Calleia
Paul Kelly • Lewis Stone
Directed by J. Walter Ruben
Produced by Lucien Hubbard
A Metro-Goldwyn-Mayer Picture
EXTRAS
NEWS . . . . SNAPSHOTS
COLORED MICKEY MOUSE . . COMEDY
Children Up to 10 Years 10c . . Adults 25c
Tues.-Wed.--"UNDER THE PAMPAS MOON"
LOVE-MAD MUSICAL ROMANCE.
WARNER BAXTER KITTI GALLIAN
Thursday--Continuous from 2:30
SPECIAL HOLIDAY SHOW
AND, WHAT A SHOW!